

# Query

Microsoft Office 2010

Amir Hossein Habibi

# Introduction

The goal of this class is for you to learn how to create and apply queries to analyze and modify data in a database.

Queries are more flexible and more expansive in their capabilities than filtering with the most significant difference being that queries can draw data from more than one table while filters manipulate data from only one table.

When you create a query, you select fields from a list. You can select specific records by creating criteria that control which records you display. You “run” your query by activating the Run tool. The result of your query is called a recordset or dynaset (recordset with dynamic properties).

# Tables

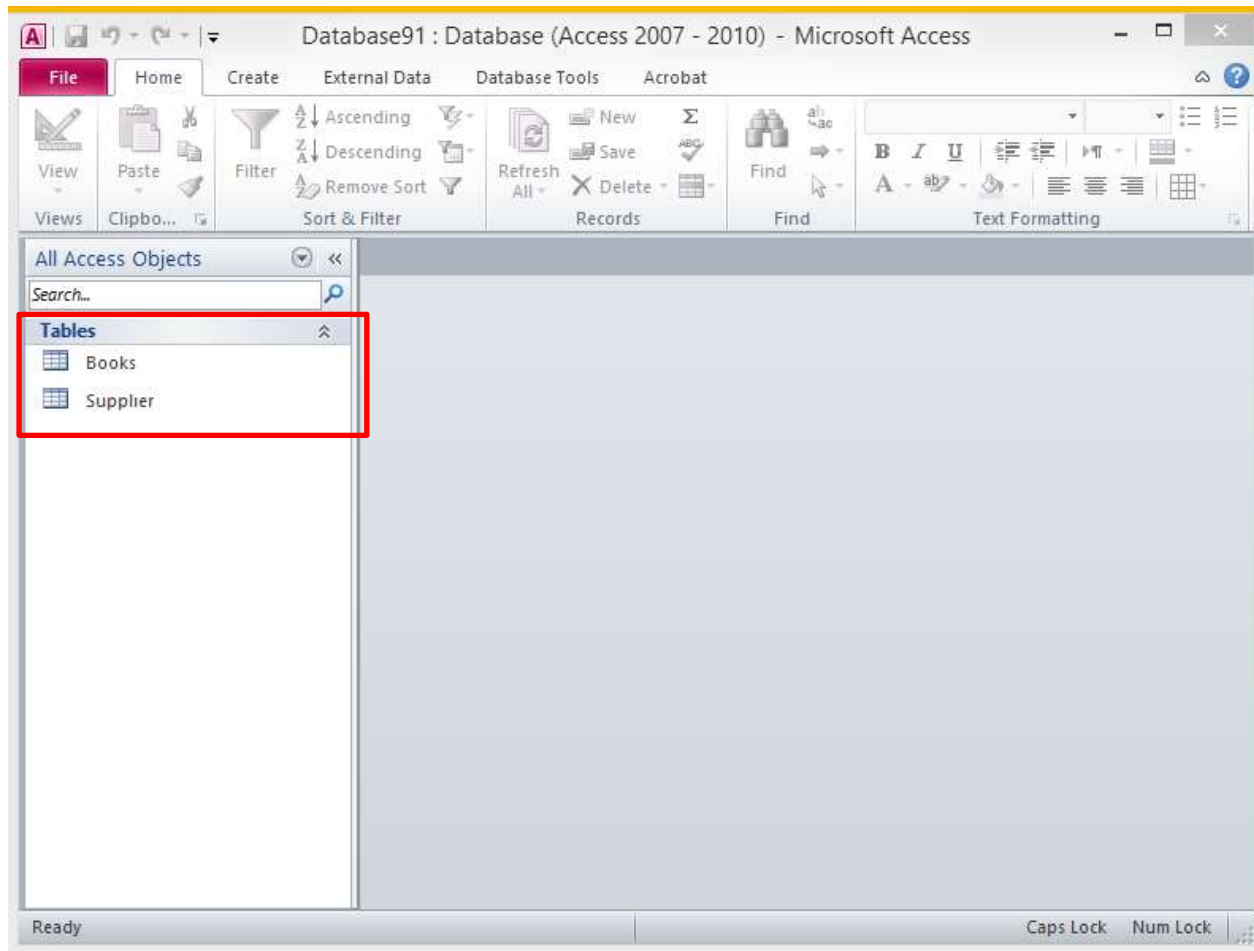

# Creat Book Table

Book Id	Book Title	OnHand	Cost	SellPrice	Supplier Co	Click
AC23	Accounting	3	27,00 €	50,00 €	SC	
CA06	Calculus	5	14,00 €	27,00 €	AP	
DE09	Design of Expriment	8	7,00 €	13,00 €	BH	
EC34	Economics	7	4,50 €	9,00 €	AP	
FI05	Financial Market	4	6,50 €	12,00 €	AP	
MA01	Managment Information System	3	15,50 €	33,00 €	BH	
OR14	Operation Research	10	4,00 €	8,00 €	SC	
PR02	Probability Model	12	12,00 €	23,00 €	BH	
*						

The status bar at the bottom indicates 'Record: 1 of 8', 'No Filter', and 'Search'. The 'Datasheet View' tab is selected at the bottom left.

# Creat Supplier Table

Supplier Cor	Name	Telephone	Click to Add
AP	Antonio patino	6451712	
BH	Bert Huntington	6551222	
SC	Sue Chin	6351542	

The status bar at the bottom indicates 'Record: 1 of 3' and 'No Filter'.

# Relationship

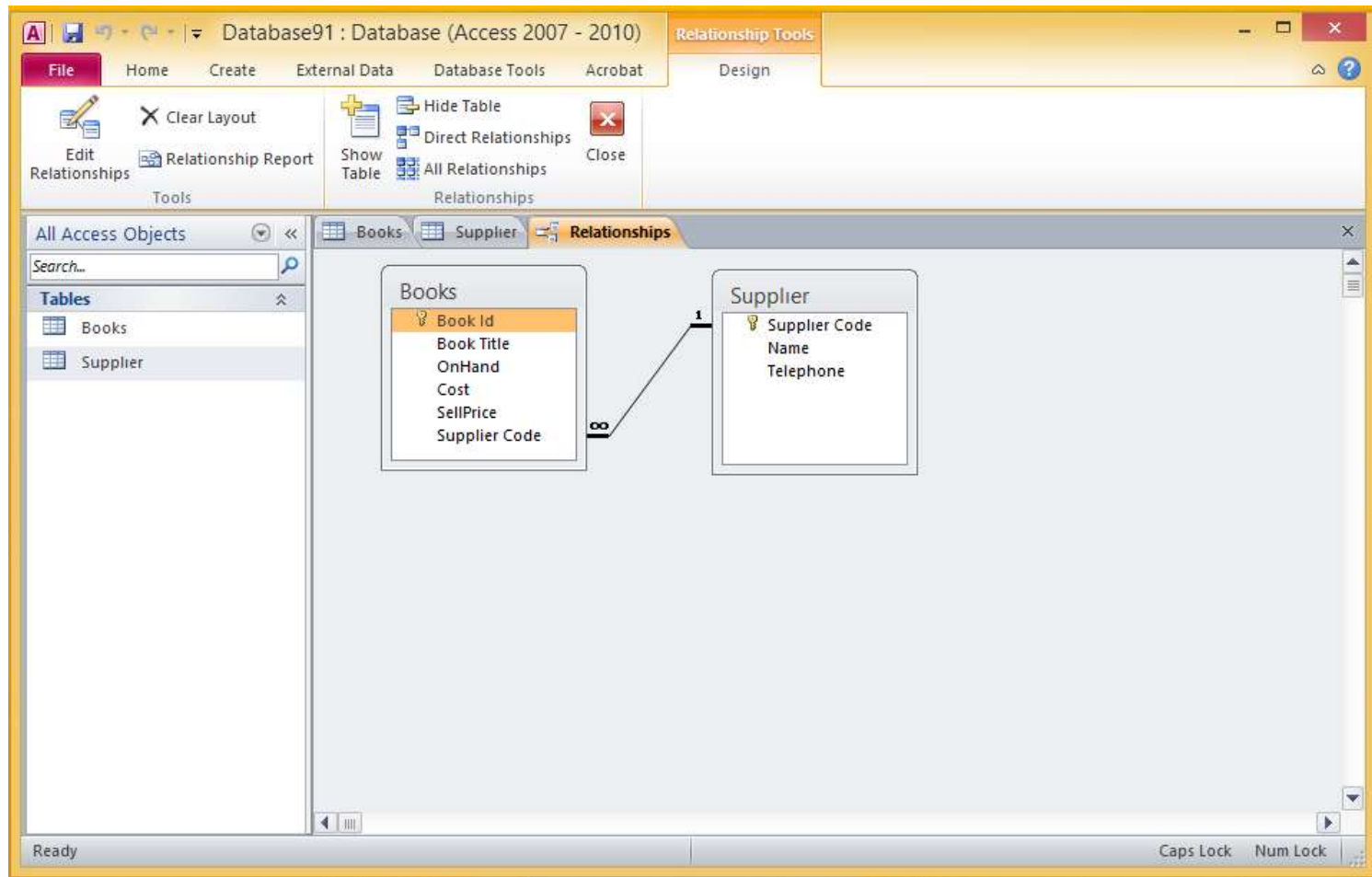

# Query Wizard

SellPrice	Supplier Co	Click
50,00	SC	
27,00	AP	
13,00	BH	
9,00	AP	
12,00	AP	
33,00	BH	
8,00	SC	
23,00	BH	

# Query Wizard

Database91 : Database (Access 2007 - 2010)

Table Tools

File Home Create External Data Database Tools Acrobat Fields Table

Application Parts Table Table Design SharePoint Lists

Templates Tables

All Access Objects

Search...

Tables

Books

Supplier

Simple Query Wizard

Which fields do you want in your query?  
You can choose from more than one table or query.

Tables/Queries

Table: Books

Available Fields:

Cost

Selected Fields:

Book Id  
Book Title  
OnHand  
SellPrice  
Supplier Code

Cancel < Back Next > Finish

SellPrice Supplier Co Click

50,00 ₺	SC
27,00 ₺	AP
13,00 ₺	BH
9,00 ₺	AP
12,00 ₺	AP
33,00 ₺	BH
8,00 ₺	SC
23,00 ₺	BH

Record: 1 of 8 No Filter Search

Simple Query Wizard Caps Lock Num Lock

# Query Wizard

SellPrice	Supplier Co	Click
50,00	SC	
27,00	AP	
13,00	BH	
9,00	AP	
12,00	AP	
33,00	BH	
8,00	SC	
23,00	BH	

# Query Wizard

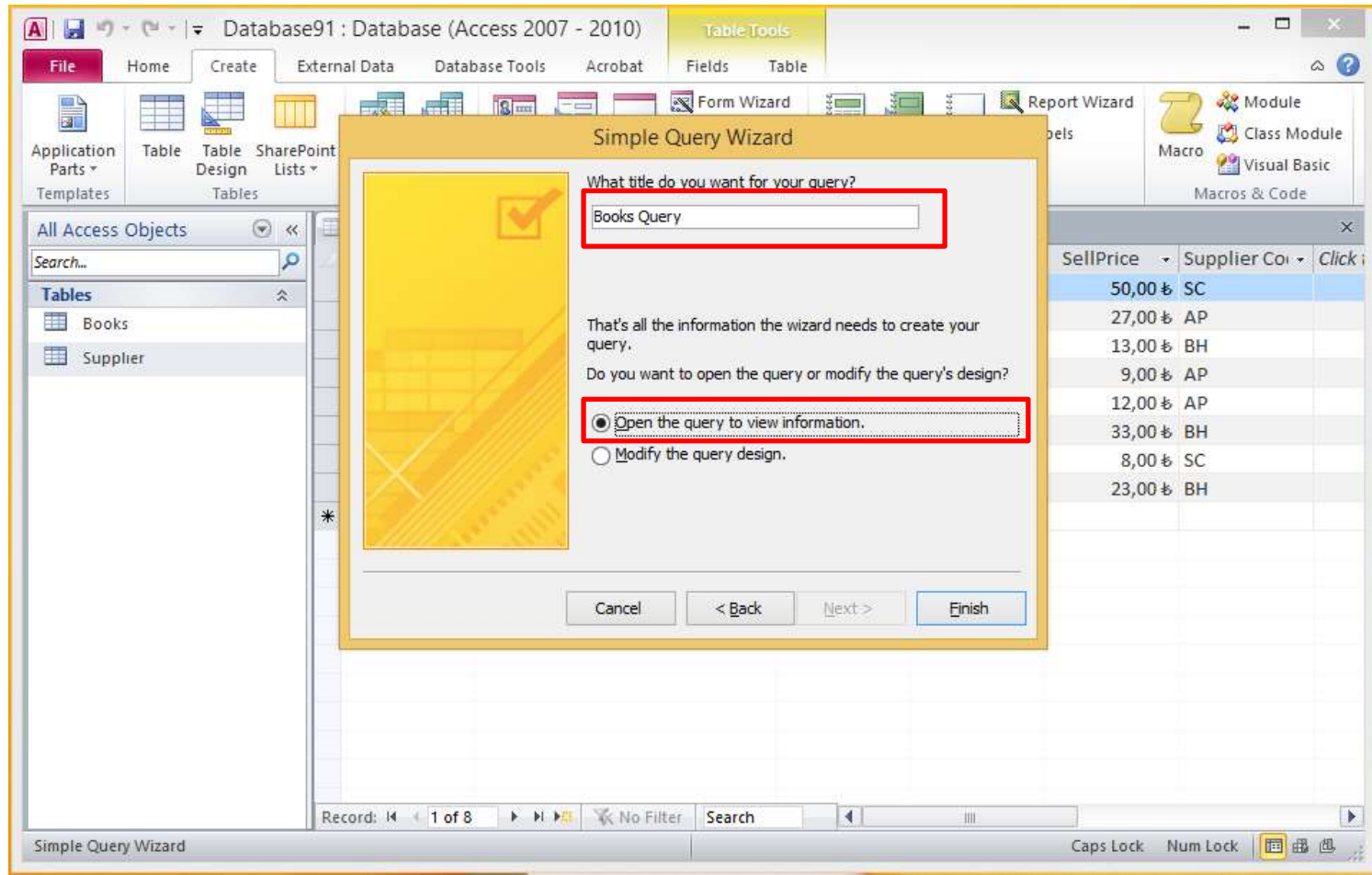

# Query Wizard

Book Id	Book Title	OnHand	SellPrice	Supplier Co
AC23	Accounting	3	50,00 ₺	SC
CA06	Calculus	5	27,00 ₺	AP
DE09	Design of Exprimtent	8	13,00 ₺	BH
EC34	Economics	7	9,00 ₺	AP
FI05	Financial Market	4	12,00 ₺	AP
MA01	Managment Information System	3	33,00 ₺	BH
OR14	Operation Research	10	8,00 ₺	SC
PR02	Probability Model	12	23,00 ₺	BH

The status bar at the bottom indicates 'Record: 1 of 8', 'No Filter', and 'Search'. The 'Datasheet View' tab is active at the bottom left.

# Query Wizard

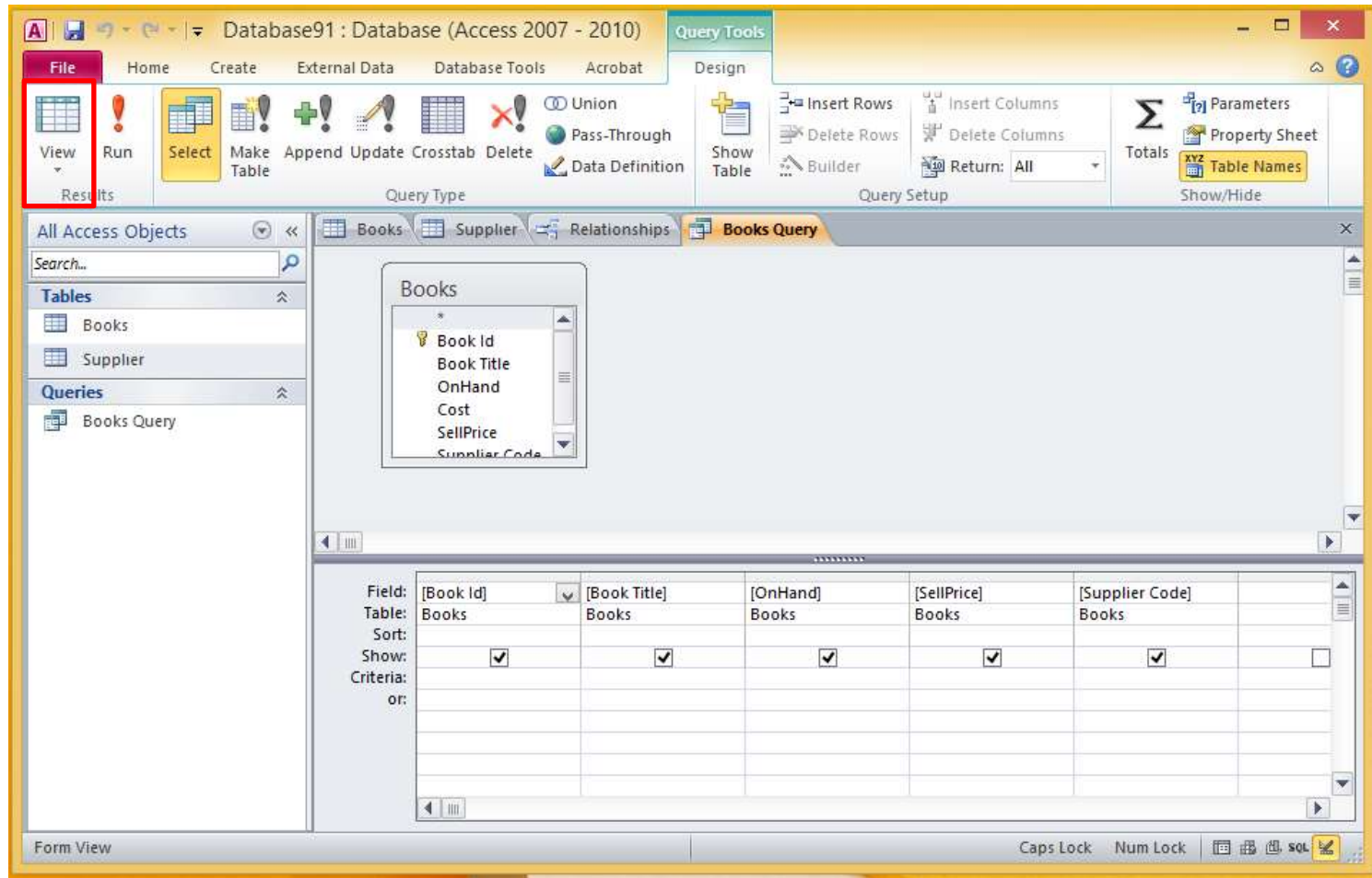

# Query Design

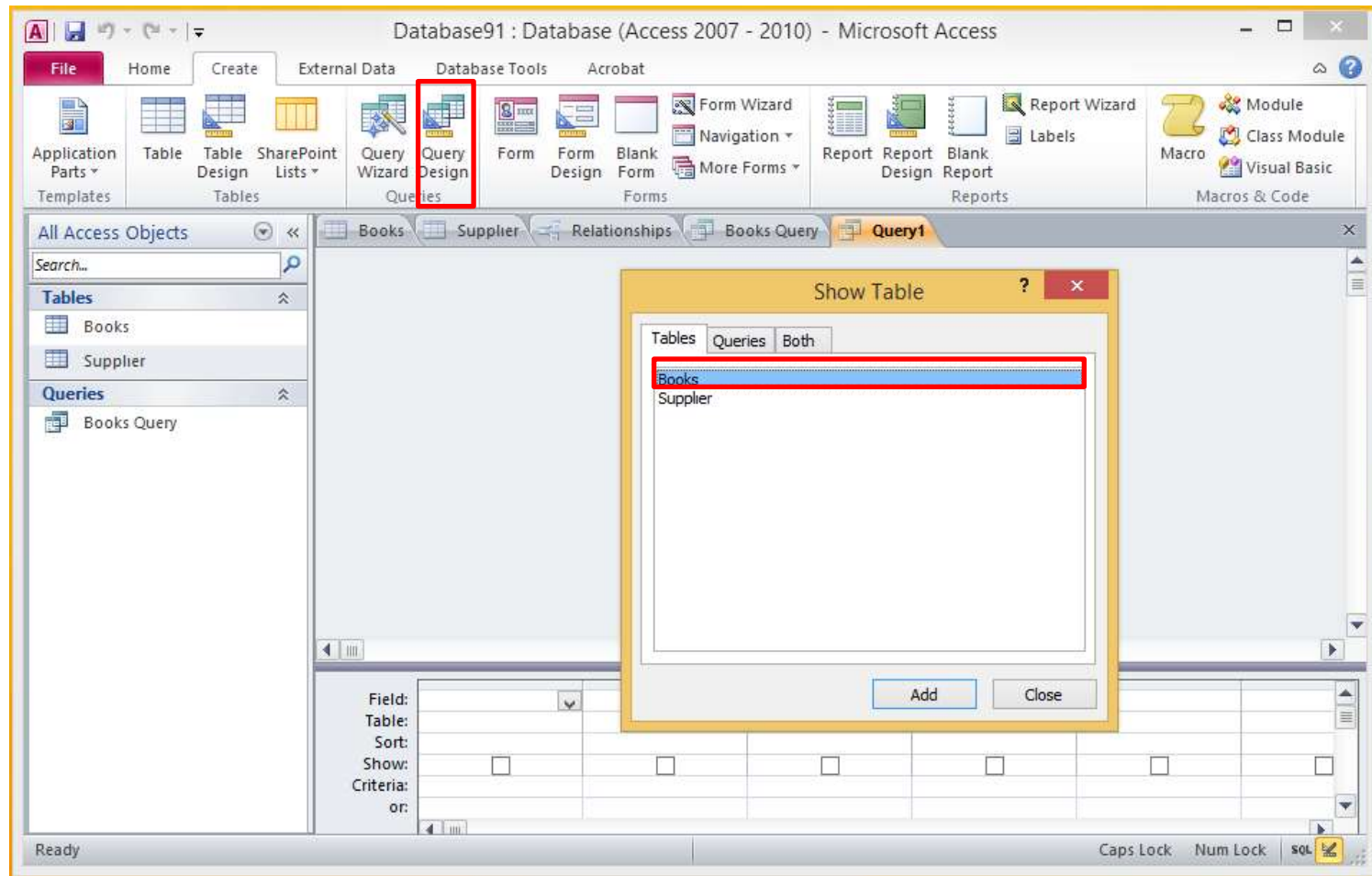

# Query Design

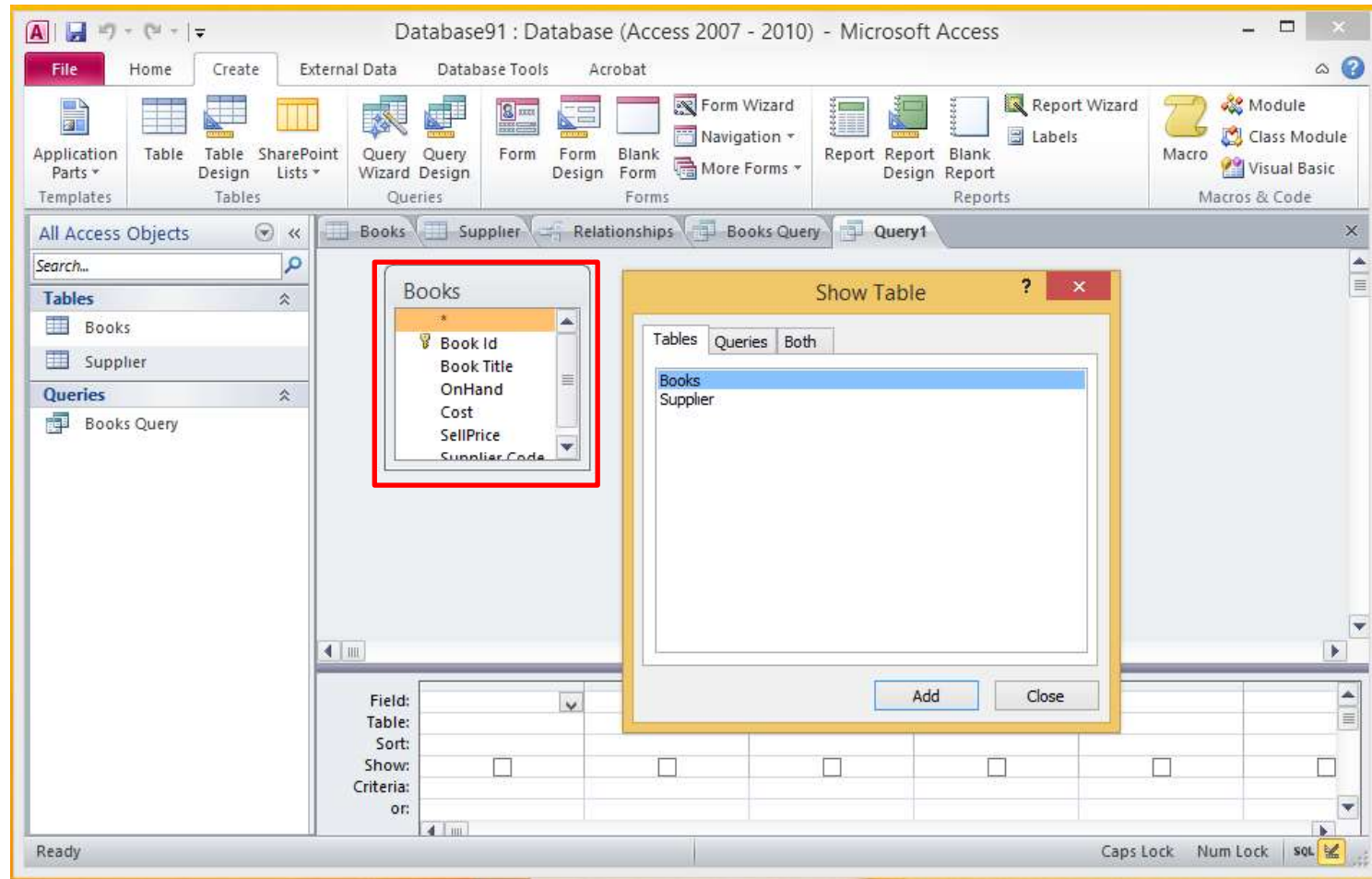

# Criteria

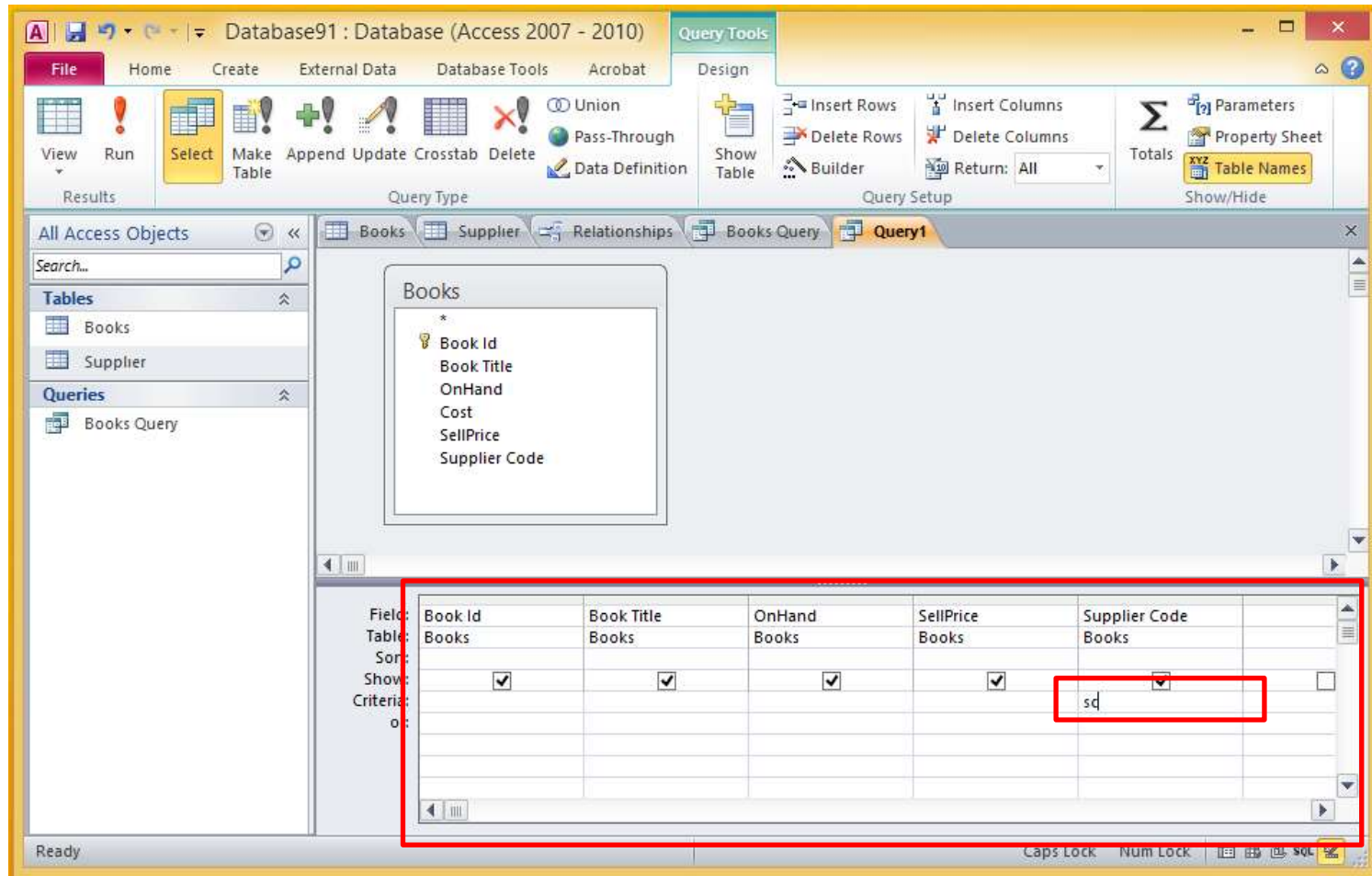

# Criteria

Book Id	Book Title	OnHand	SellPrice	Supplier Co
AC23	Accounting	3	50,00 €	SC
OR14	Operation Research	10	8,00 €	SC

The status bar at the bottom indicates 'Record: 1 of 2', 'No Filter', and 'Search'. The system tray shows 'Caps Lock', 'Num Lock', and a SQL icon.

# Criteria

Field:	Book Id	Book Title	OnHand	SellPrice	Supplier Code	
Table:	Books	Books	Books	Books	Books	
Sort:						
Show:	<input checked="" type="checkbox"/>	<input checked="" type="checkbox"/>	<input checked="" type="checkbox"/>	<input checked="" type="checkbox"/>	<input checked="" type="checkbox"/>	<input type="checkbox"/>
Criteria:					"sc"	
or:						

# Criteria Parameter

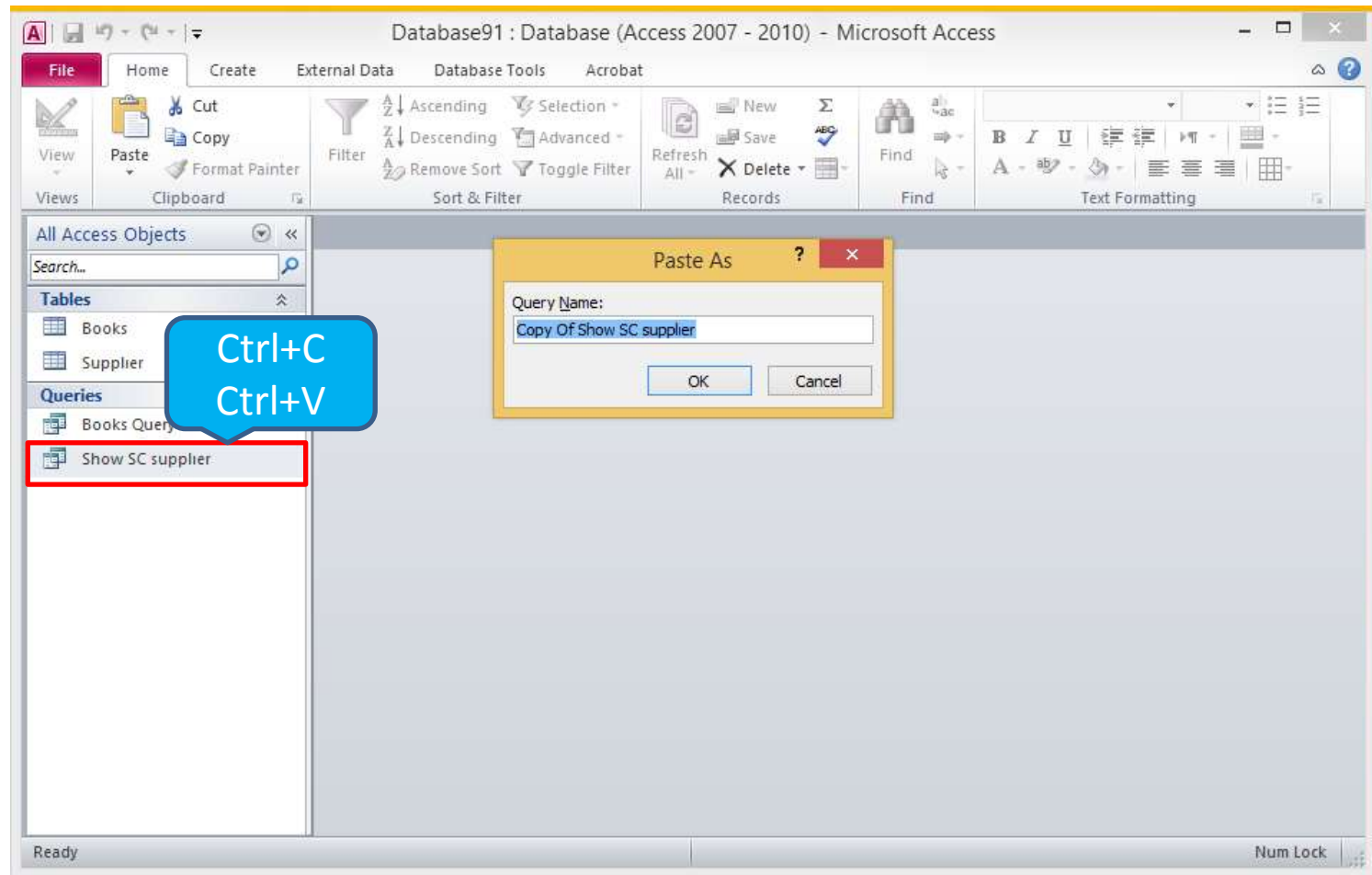

# Criteria Parameter

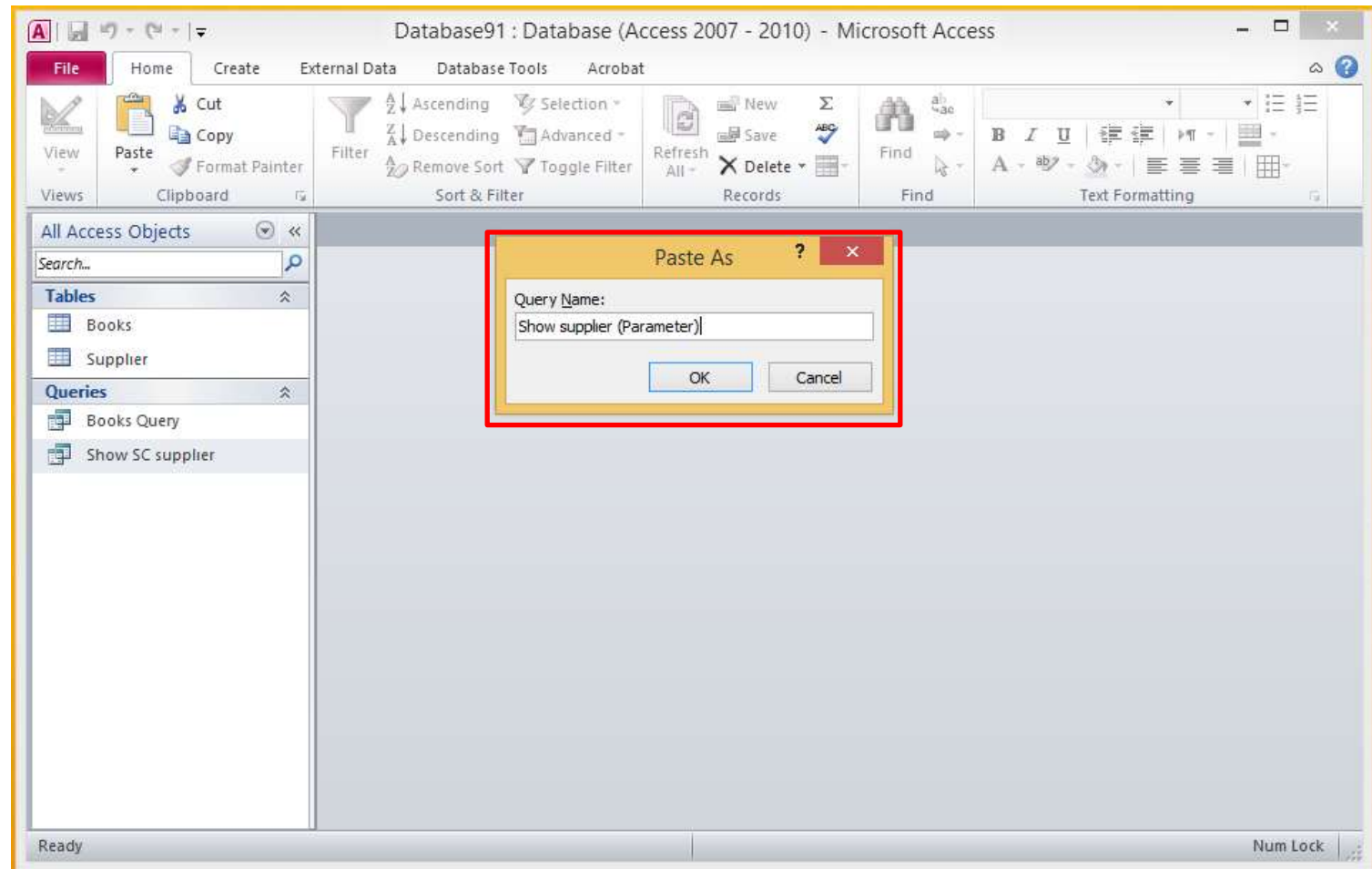

# Criteria Parameter

Field:	Book Id	Book Title	OnHand	SellPrice	Supplier Code
Table:	Books	Books	Books	Books	Books
Sort:					
Show:	<input checked="" type="checkbox"/>	<input checked="" type="checkbox"/>	<input checked="" type="checkbox"/>	<input checked="" type="checkbox"/>	<input checked="" type="checkbox"/>
Criteria:					[Enter Supplier Code]
or:					

The status bar at the bottom indicates 'Form View' and 'Num Lock' is on.

# Criteria Parameter

Book Id	Book Title	OnHand	SellPrice	Supplier Code
DE09	Design of Expriment	8	13,00 €	BH
MA01	Managment Information System	3	33,00 €	BH
PR02	Probability Model	12	23,00 €	BH
*				

The 'Supplier Code' dropdown menu for the first row is highlighted with a red box, showing the value 'BH'. The status bar at the bottom indicates 'Record: 1 of 3' and 'No Filter'.

# Product Cost

Field:	Book Id	Book Title	Cost			
Table:	Books	Books	Books			
Sort:						
Show:	<input checked="" type="checkbox"/>	<input checked="" type="checkbox"/>	<input checked="" type="checkbox"/>	<input type="checkbox"/>	<input type="checkbox"/>	<input type="checkbox"/>
Criteria:						
or:						

A red box highlights the 'Cost' field in the design grid. A blue callout bubble next to it contains the text '-Sort' and '-Show', indicating that the 'Cost' field is to be sorted and hidden.

# Product Cost

Book Id	Book Title	Cost
AC23	Accounting	27,00 €
CA06	Calculus	14,00 €
DE09	Design of Exprimtent	7,00 €
EC34	Economics	4,50 €
FI05	Financial Market	6,50 €
MA01	Managment Information System	15,50 €
OR14	Operation Research	4,00 €
PR02	Probability Model	12,00 €

The interface includes a ribbon with tabs for File, Home, Create, External Data, Database Tools, and Acrobat. The Home tab is active, showing options for Views, Clipboard, Sort & Filter, Records, and Find. The left sidebar shows 'All Access Objects' with a search bar and lists for Tables (Books, Supplier) and Queries (Books Query, Show SC supplier, Show supplier (Parameter)). The status bar at the bottom indicates 'Record: 1 of 8' and 'No Filter'.

# Product Cost

Book Id	Price
AC23	
CA06	
DE09	
EC34	
FI05	
MA01	15,50 €
OR14	4,00 €
PR02	12,00 €
*	

A 'Save As' dialog box is open, prompting for a 'Query Name'. The name 'Product Cost' is entered in the text field. The dialog box has 'OK' and 'Cancel' buttons. A blue callout bubble with the text 'Ctrl+S' is positioned above the dialog box. The 'All Access Objects' pane on the left shows the 'Queries' section expanded, with 'Show supplier (Parameter)' selected. The status bar at the bottom indicates 'Record: 1 of 8' and 'No Filter'.

# Contain

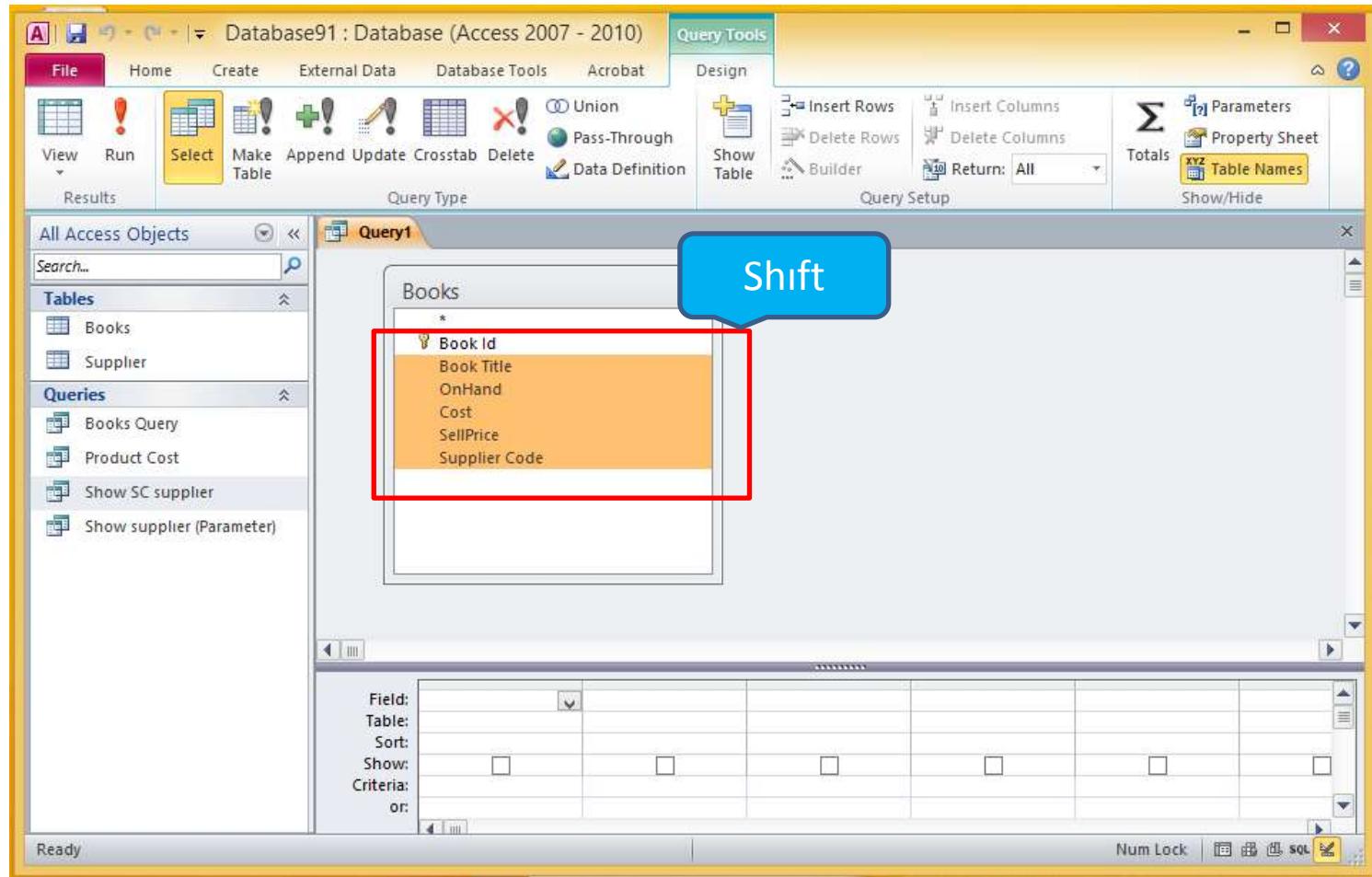

# Contain

Field:	Book Id	Book Title	OnHand	Cost	SellPrice	Supplier Code
Table:	Books	Books	Books	Books	Books	Books
Sort:						
Show:	<input checked="" type="checkbox"/>	<input checked="" type="checkbox"/>	<input checked="" type="checkbox"/>	<input checked="" type="checkbox"/>	<input checked="" type="checkbox"/>	<input checked="" type="checkbox"/>
Criteria:		*ment*				
or:						

The 'Criteria' cell for 'Book Title' containing '\*ment\*' is highlighted with a red rectangle. The 'All Access Objects' pane on the left shows 'Queries' with 'Books Query' selected.

# Contain

Book Id	Book Title	OnHand	Cost	SellPrice	Supplier Coi
DE09	Design of Exprimtent	8	7,00 €	13,00 €	BH
MA01	Management Information System	3	15,50 €	33,00 €	BH

The status bar at the bottom indicates 'Record: 1 of 2', 'No Filter', and 'Search'. The system tray shows 'Ready' and 'Num Lock'.

# Contain

Book Id	Cost	SellPrice	Supplier Co
DE09	7,00 €	13,00 €	BH
MA01	15,50 €	33,00 €	BH

The status bar at the bottom indicates 'Record: 1 of 2' and 'No Filter'.

# Less Than ...

Field:	Book Id	Book Title	Supplier Code	Cost
Table:	Books	Books	Books	Books
Sort:				
Show:	<input checked="" type="checkbox"/>	<input checked="" type="checkbox"/>	<input checked="" type="checkbox"/>	<input checked="" type="checkbox"/>
Criteria:				
or:				

# Less Than ...

Field:	Book Id	Book Title	Supplier Code	Cost
Table:	Books	Books	Books	Books
Sort:				
Show:	<input checked="" type="checkbox"/>	<input checked="" type="checkbox"/>	<input checked="" type="checkbox"/>	<input checked="" type="checkbox"/>
Criteria:				< 10
or:				

# Less Than

Book Id	Book Title	Supplier Cor	Cost
DE09	Design of Exprimt	BH	7,00 €
EC34	Economics	AP	4,50 €
FI05	Financial Market	AP	6,50 €
OR14	Operation Research	SC	4,00 €

A red rectangular box highlights the 'Cost' column in the table. The status bar at the bottom indicates 'Record: 1 of 4' and 'No Filter'.

# Less Than

The 'All Access Objects' pane on the left shows a tree view with 'Tables' (Books, Supplier) and 'Queries' (Books Query, Contains Ment, Product Cost, Show SC supplier, Show supplier (Parameter)). The main window displays a query named 'Query1' with the following data:

Book Id	Cost
DE09	7,00 €
EC34	4,50 €
FI05	6,50 €
OR14	4,00 €

A 'Save As' dialog box is open, showing the 'Query Name' field with the text 'Cost Lees Than 10 Dollar'. The dialog has 'OK' and 'Cancel' buttons.

At the bottom of the window, the status bar shows 'Record: 1 of 4', 'No Filter', and a search box. The bottom right corner includes 'Num Lock' and icons for 'Table', 'Grid', 'SQL', and 'View'.

# Greater Than ...

Field	Table	Sort	Show	Criteria
Book Id	Books		<input checked="" type="checkbox"/>	
Book Title	Books		<input checked="" type="checkbox"/>	
SellPrice	Books		<input checked="" type="checkbox"/>	>=20
			<input type="checkbox"/>	
			<input type="checkbox"/>	

# Greater Than ...

Book Id	Book Title	SellPrice
AC23	Accounting	50,00 ₺
CA06	Calculus	27,00 ₺
MA01	Managment Information System	33,00 ₺
PR02	Probability Model	23,00 ₺

A red rectangular box highlights the 'SellPrice' column and its values. The status bar at the bottom indicates 'Record: 1 of 4' and 'No Filter'.

# Greater Than ...

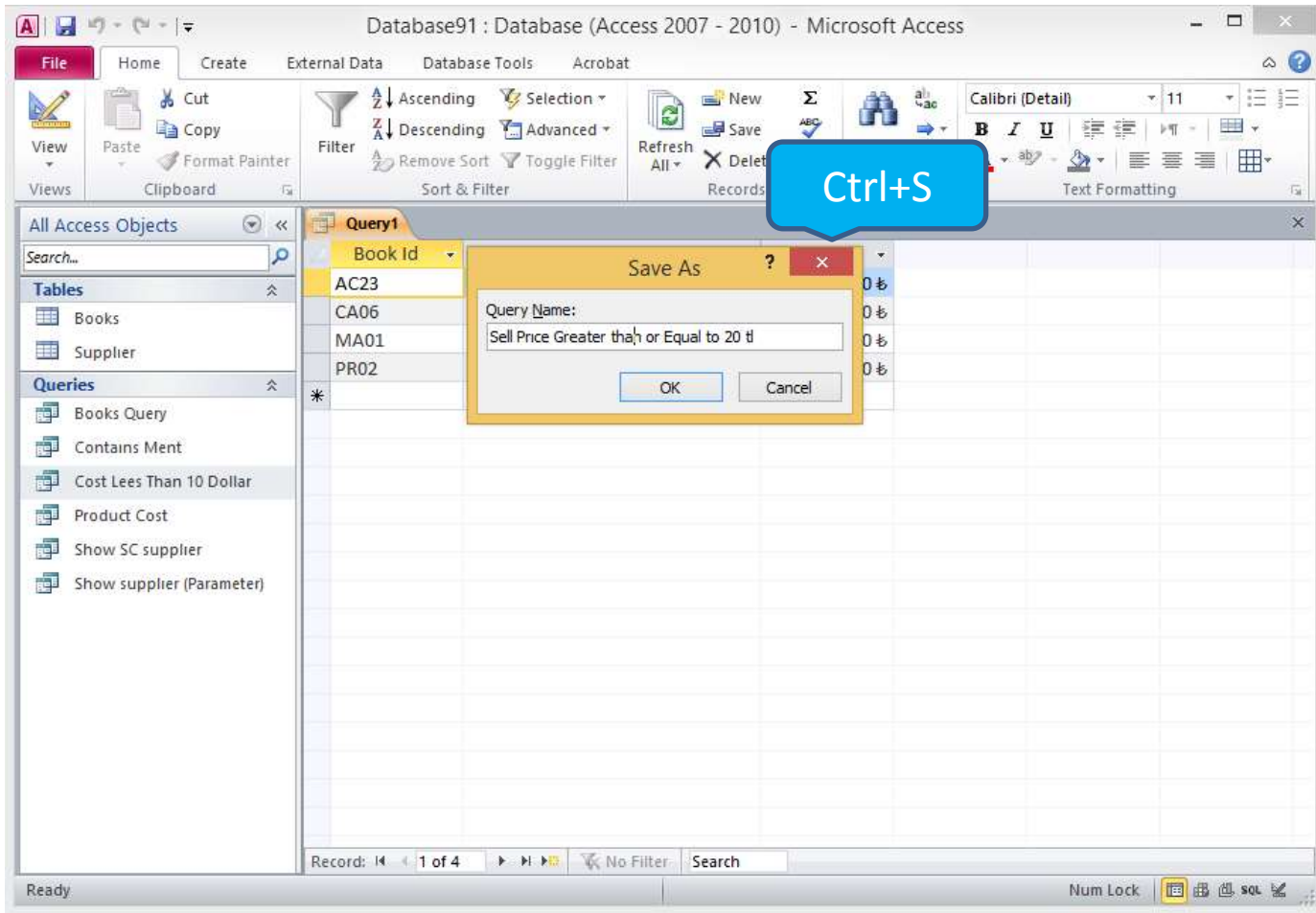

# AND

Field:	Book Id	Book Title	OnHand	Cost	SellPrice	Supplier Code
Table:	Books	Books	Books	Books	Books	Books
Sort:						
Show:	<input checked="" type="checkbox"/>	<input checked="" type="checkbox"/>	<input checked="" type="checkbox"/>	<input checked="" type="checkbox"/>	<input checked="" type="checkbox"/>	<input checked="" type="checkbox"/>
Criteria:			>= 10		< 15	
or:						

# AND

Book Id	Book Title	OnHand	Cost	SellPrice	Supplier Co
OR14	Operation Research	10	4,00 €	8,00 €	SC

# AND

A 'Save As' dialog box is open, displaying the query name 'SP <15 AND OH >=10'. The dialog box has 'OK' and 'Cancel' buttons.

The main window displays a query grid with the following data:

Book Id	Book Title	OnHand	Cost	SellPrice	Supplier Co
OR14	Opera	*	4,00 €	8,00 €	SC

The status bar at the bottom indicates 'Record: 1 of 1', 'No Filter', and 'Search'.

# OR

Field:	Book Id	Book Title	OnHand	Cost	SellPrice	Supplier Code
Table:	Books	Books	Books	Books	Books	Books
Sort:						
Show:	<input checked="" type="checkbox"/>	<input checked="" type="checkbox"/>	<input checked="" type="checkbox"/>	<input checked="" type="checkbox"/>	<input checked="" type="checkbox"/>	<input checked="" type="checkbox"/>
Criteria:						"SC"
or:						"BH"

The 'Criteria' row for 'Supplier Code' contains the value '"SC"', and the 'or' row contains the value '"BH"'. Both of these cells are highlighted with a red box. The status bar at the bottom indicates 'Ready' and 'Num Lock' is on.

# OR

Book Id	Book Title	OnHand	Cost	SellPrice	Supplier Co
AC23	Accounting	3	27,00 €	50,00 €	SC
DE09	Design of Expriment	8	7,00 €	13,00 €	BH
MA01	Management Information System	3	15,50 €	33,00 €	BH
OR14	Operation Research	10	4,00 €	8,00 €	SC
PR02	Probability Model	12	12,00 €	23,00 €	BH
*					

The 'Supplier Co' column is highlighted with a red box. The status bar at the bottom indicates 'Record: 14', '1 of 5', 'No Filter', and 'Search'. The system tray shows 'Ready' and 'Num Lock'.

# OR

Book Id	Book Title	OnHand	Cost	SellPrice	Supplier Co
AC23	Account		27,00 €	50,00 €	SC
DE09	Design		7,00 €	13,00 €	BH
MA01	Manag		15,50 €	33,00 €	BH
OR14	Opera		4,00 €	8,00 €	SC
PR02	Probab		12,00 €	23,00 €	BH

# Calculation

Field:	Book Id	Book Title				
Table:	Books	Books				
Sort:						
Show:	<input checked="" type="checkbox"/>	<input checked="" type="checkbox"/>	<input type="checkbox"/>	<input type="checkbox"/>	<input type="checkbox"/>	<input type="checkbox"/>
Criteria:						
or:						

# Calculation

Field:	Book Id	Book Title			
Table:	Books	Books			
Sort:					
Show:	<input checked="" type="checkbox"/>	<input checked="" type="checkbox"/>	<input type="checkbox"/>	<input type="checkbox"/>	<input type="checkbox"/>
Criteria:					
or:					

# Calculation

Field:	Book Id	Book Title			
Table:	Books	Books			
Sort:					
Show:	<input checked="" type="checkbox"/>	<input checked="" type="checkbox"/>	<input type="checkbox"/>	<input type="checkbox"/>	<input type="checkbox"/>
Criteria:					
or:					

# Calculation

Field:	Book Id	Book Title	Inventory Value: [Cost]*[OnHand]		
Table:	Books	Books			
Sort:					
Show:	<input checked="" type="checkbox"/>	<input checked="" type="checkbox"/>	<input checked="" type="checkbox"/>	<input type="checkbox"/>	<input type="checkbox"/>
Criteria:					
or:					

The calculated field 'Inventory Value: [Cost]\*[OnHand]' is highlighted with a red box. The 'Books' table is shown in the design grid with fields: Book Id, Book Title, OnHand, Cost, SellPrice, and Supplier Code. The 'All Access Objects' pane on the left shows a list of tables and queries.

# Calculation

Book Id	Book Title	Inventory V
AC23	Accounting	81,00 €
CA06	Calculus	70,00 €
DE09	Design of Expriment	56,00 €
EC34	Economics	31,50 €
FI05	Financial Market	26,00 €
MA01	Managment Information System	46,50 €
OR14	Operation Research	40,00 €
PR02	Probability Model	144,00 €
*		

The 'Inventory V' column is highlighted with a red box. The status bar at the bottom indicates 'Record: 14', '1 of 8', 'No Filter', and 'Search'. The system tray shows 'Num Lock' and 'SQL' icons.

# Calculation

Book Id	Book Title	Inventory Value
AC23	Accounting	
CA06	Calculus	
DE09	Design	
EC34	Economics	
FI05	Finance	
MA01	Management	
OR14	Operation Research	40,00 ₺
PR02	Probability Model	144,00 ₺
*		

# Calculation

Field:	Book Id	Book Title				
Table:	Books	Books				
Sort:						
Show:	<input checked="" type="checkbox"/>	<input checked="" type="checkbox"/>	<input type="checkbox"/>	<input type="checkbox"/>	<input type="checkbox"/>	<input type="checkbox"/>
Criteria:						
or:						

# Calculation

Field:	Book Id	Book Title				
Table:	Books	Books				
Sort:						
Show:	<input checked="" type="checkbox"/>	<input checked="" type="checkbox"/>	<input type="checkbox"/>	<input type="checkbox"/>	<input type="checkbox"/>	<input type="checkbox"/>
Criteria:						
or:						

# Calculation

Book Id	Book Title	Gross Profit
AC23	Accounting	23,00 €
CA06	Calculus	13,00 €
DE09	Design of Expriment	6,00 €
EC34	Economics	4,50 €
FI05	Financial Market	5,50 €
MA01	Managment Information System	17,50 €
OR14	Operation Research	4,00 €
PR02	Probability Model	11,00 €
*		

The 'Gross Profit' column is highlighted with a red box. The status bar at the bottom indicates 'Record: 14 of 1 of 8' and 'No Filter: Search'. The system tray shows 'Ready' and 'Num Lock'.

# Calculation

Book Id	Book Title	Gross Profit
AC23	Accounting	
CA06	Calculus	
DE09	Design	
EC34	Economics	
FI05	Finance	
MA01	Management	
OR14	Operation Research	4,00 €
PR02	Probability Model	11,00 €
*		

# Average

Field	Table	Total	Sort	Show	Criteria	or
SellPrice	Books	Group By		<input checked="" type="checkbox"/>		
				<input type="checkbox"/>		
				<input type="checkbox"/>		
				<input type="checkbox"/>		
				<input type="checkbox"/>		

# Average

**Query Design Grid:**

Field:	Table:	Total:	Sort:	Show:	Criteria:	or:
SellPrice	Books	Avg		<input checked="" type="checkbox"/>		
				<input type="checkbox"/>		
				<input type="checkbox"/>		
				<input type="checkbox"/>		
				<input type="checkbox"/>		

# Average

Query1
AvgOfSellPr
21,88

# Average

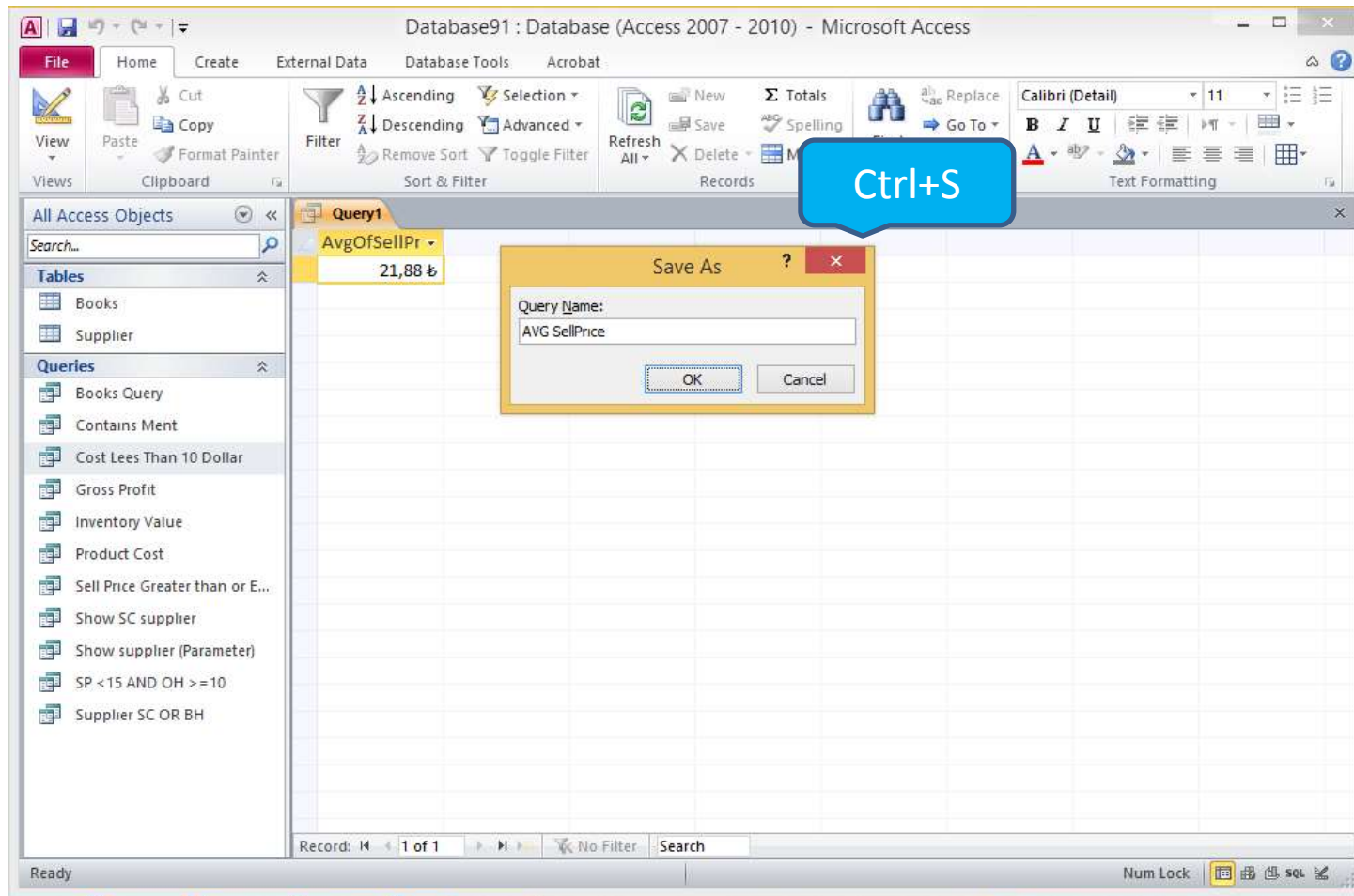

# Group Average

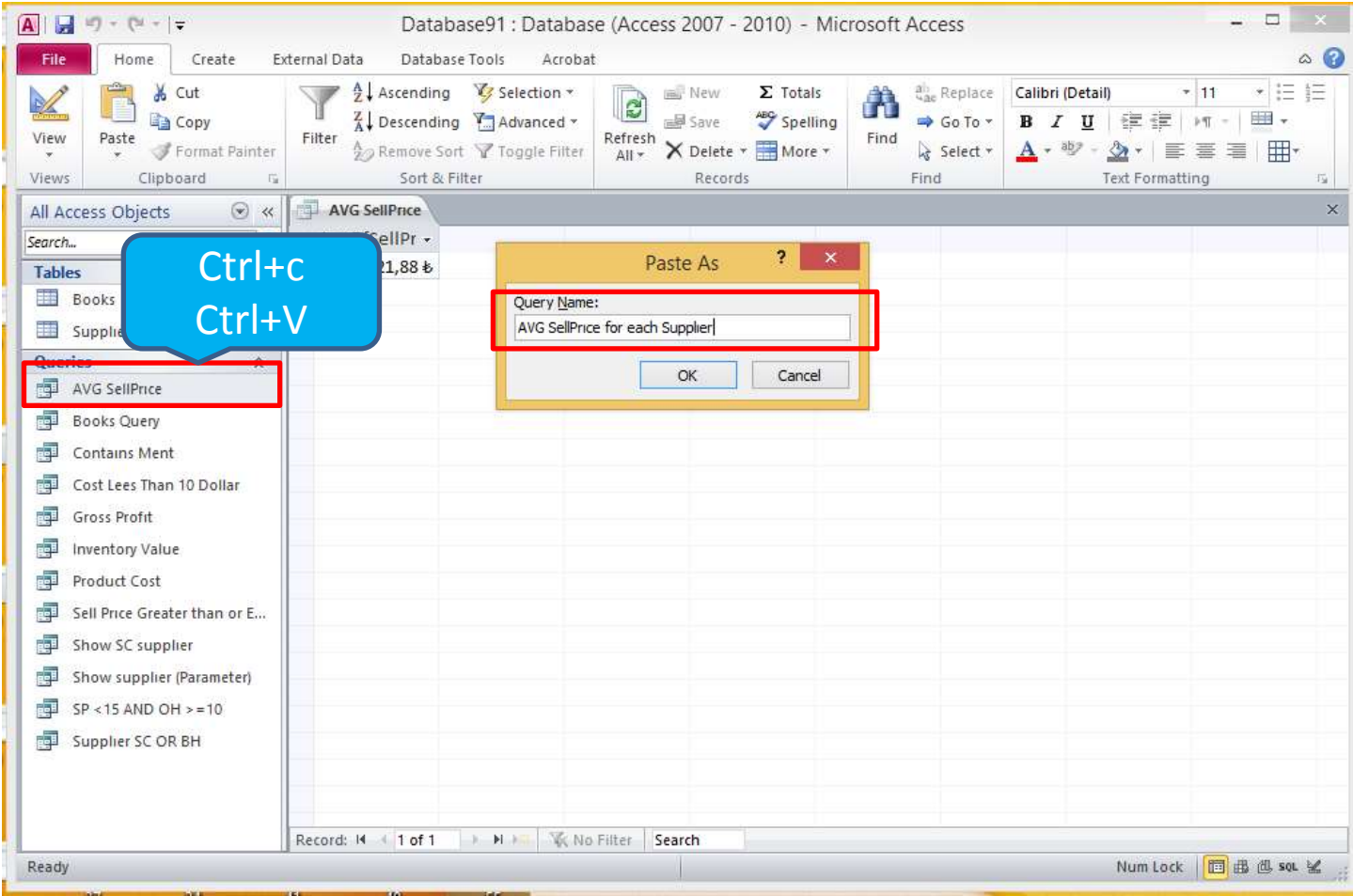

# Group Average

The "All Access Objects" pane on the left lists "Tables" (Books, Supplier) and "Queries" (AVG SellPrice, AVG SellPrice for each Sup..., Books Query, Contains Ment, Cost Lees Than 10 Dollar, Gross Profit, Inventory Value, Product Cost, Sell Price Greater than or E..., Show SC supplier, Show supplier (Parameter), SP < 15 AND OH > = 10, Supplier SC OR BH).

The "Books" table is selected in the design grid. The design grid shows the following configuration:

Field:	SellPrice	Supplier Code				
Table:	Books	Books				
Total:	Avg	Group By				
Sort:						
Show:	<input checked="" type="checkbox"/>	<input checked="" type="checkbox"/>	<input type="checkbox"/>	<input type="checkbox"/>	<input type="checkbox"/>	<input type="checkbox"/>
Criteria:						
or:						

The "Supplier Code" field is highlighted with a red box, and the "Group By" option is selected in the Total row.

# Group Average

AvgOfSellPr	Supplier Co
16,00 €	AP
23,00 €	BH
37,28 €	SC

The table is highlighted with a red border. The status bar at the bottom indicates 'Record: 1 of 3' and 'No Filter'.

# Average by Parameter

# Average by Parameter

Field:	SellPrice	Supplier Code			
Table:	Books	Books			
Total:	Avg	Group By			
Sort:					
Show:	<input checked="" type="checkbox"/>	<input checked="" type="checkbox"/>	<input type="checkbox"/>	<input type="checkbox"/>	<input type="checkbox"/>
Criteria:		[Enter Supplier Code]			
or:					

The criteria field for "Supplier Code" is highlighted with a red box. The left-hand pane shows the "All Access Objects" list, including "Tables" (Books, Supplier) and "Queries" (AVG SellPrice, AVG SellPrice for each Supplier, AVG SellPrice for each Supplier (Parameter), Books Query, Contains Ment, Cost Lees Than 10 Dollar, Gross Profit, Inventory Value, Product Cost, Sell Price Greater than or Equal to 20 tl, Show SC supplier, Show supplier (Parameter), SP < 15 AND OH >= 10, Supplier SC OR BH).

# Average by Parameter

Field:	SellPrice	Supplier Code			
Table:	Books	Books			
Total:	Avg	Group By			
Sort:					
Show:	<input checked="" type="checkbox"/>	<input checked="" type="checkbox"/>	<input type="checkbox"/>	<input type="checkbox"/>	<input type="checkbox"/>
Criteria:		[Enter Supplier Code]			
or:					

# Average by Parameter

AvgOfSellPr	Supplier Co
29,00	SC

The status bar at the bottom indicates 'Record: 1 of 1', 'No Filter', and 'Search'. The 'Num Lock' indicator is also visible.

# Between

Field:	Book Id	Book Title	SellPrice		
Table:	Books	Books	Books		
Sort:					
Show:	<input checked="" type="checkbox"/>	<input checked="" type="checkbox"/>	<input checked="" type="checkbox"/>	<input type="checkbox"/>	<input type="checkbox"/>
Criteria:			Between 15 And 25		
or:					

The 'Books' table fields listed are: Book Id, Book Title, OnHand, Cost, SellPrice, and Supplier Code. The 'Criteria' row for 'SellPrice' is set to 'Between 15 And 25'. The 'Show' row has checkboxes for 'Book Id', 'Book Title', and 'SellPrice' checked.

# Between

Book Id	Book Title	SellPrice
PR02	Probability Model	23,00

The value '23,00' in the 'SellPrice' column is highlighted with a red box. The status bar at the bottom indicates 'Record: 1 of 1' and 'No Filter'.

# Between

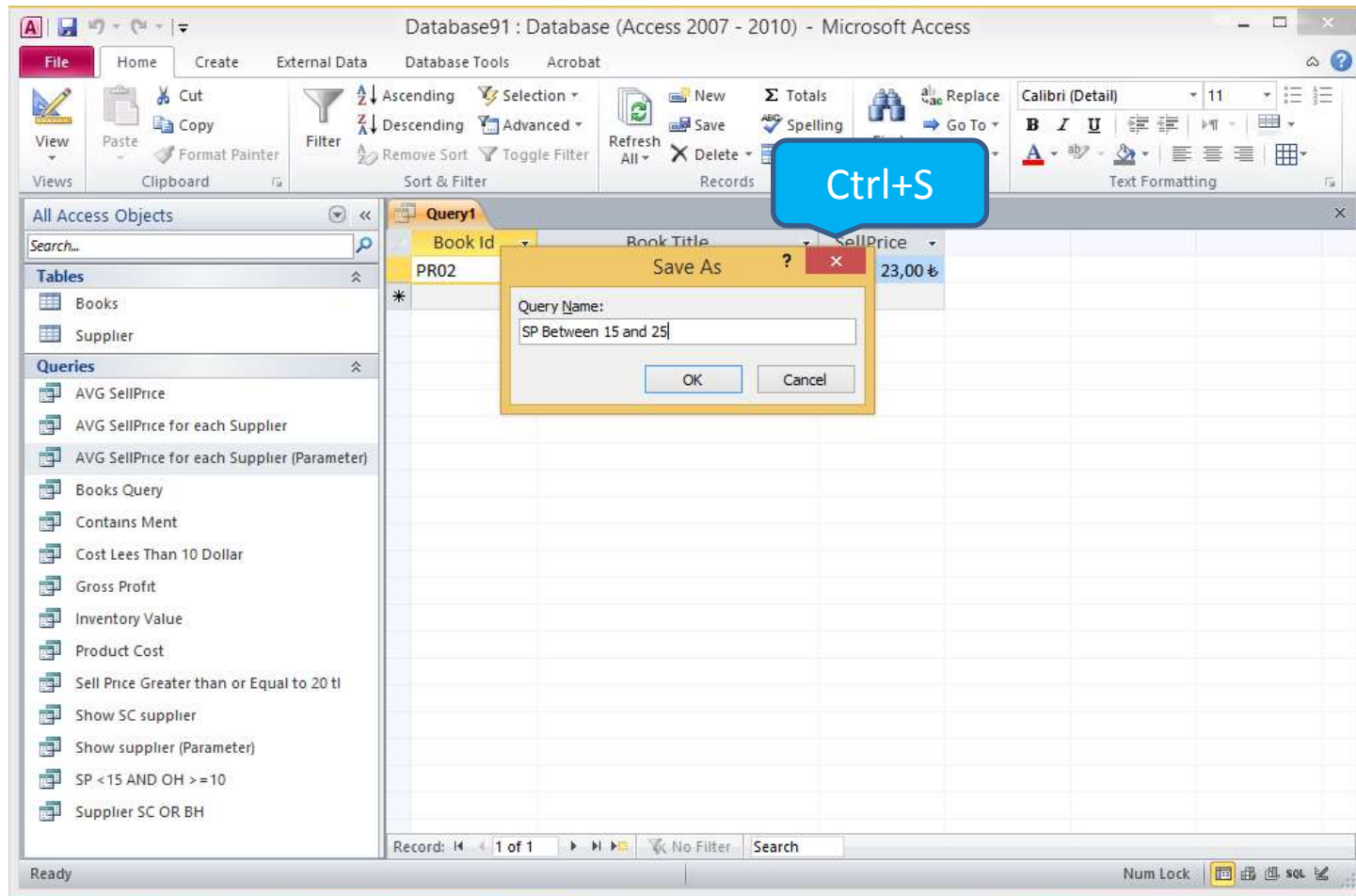

# Relationship Query

Field:	Supplier Code	Name	Telephone	Book Id	Book Title	Cost	OnHand
Table:	Supplier	Supplier	Supplier	Books	Books	Books	Books
Sort:							
Show:	<input checked="" type="checkbox"/>	<input checked="" type="checkbox"/>	<input checked="" type="checkbox"/>	<input checked="" type="checkbox"/>	<input checked="" type="checkbox"/>	<input checked="" type="checkbox"/>	<input checked="" type="checkbox"/>
Criteria:							
or:							

# Relationship Query

Supplier Code	Name	Telephone	Book Id	Book Title	Cost	OnHand
AP	Antonio patino	6451712	CA06	Calculus	14,00 €	5
AP	Antonio patino	6451712	EC34	Economics	4,50 €	7
AP	Antonio patino	6451712	FI05	Financial Market	6,50 €	4
BH	Bert Huntington	6551222	DE09	Design of Exprimment	7,00 €	8
BH	Bert Huntington	6551222	MA01	Managment Information System	15,50 €	3
BH	Bert Huntington	6551222	PR02	Probability Model	12,00 €	12
SC	Sue Chin	6351542	AC23	Accounting	27,00 €	3
SC	Sue Chin	6351542	OR14	Operation Research	4,00 €	10
*						

The interface includes a ribbon with tabs for File, Home, Create, External Data, Database Tools, and Acrobat. The Home tab is active, showing options for View, Paste, Copy, Format Painter, Filter, Sort & Filter, Records, Find, and Text Formatting. The left-hand pane shows 'All Access Objects' with a search bar and lists 'Tables' (Books, Supplier) and 'Queries' (AVG SellPrice, AVG SellPrice for each Sup..., Books Query, Contains Ment, Cost Lees Than 10 Dollar, Gross Profit, Inventory Value, Product Cost, Sell Price Greater than or E..., Show SC supplier, Show supplier (Parameter), SP < 15 AND OH > = 10, SP Between 15 and 25, Supplier SC OR BH). The status bar at the bottom indicates 'Record: 14 of 1 of 8' and 'No Filter'.

# Relationship Query

Field:	Supplier Code	Name	Telephone	Book Id	Book Title	Cost	OnHand
Table:	Supplier	Supplier	Supplier	Books	Books	Books	Books
Sort:							
Show:	<input checked="" type="checkbox"/>	<input checked="" type="checkbox"/>	<input checked="" type="checkbox"/>	<input checked="" type="checkbox"/>	<input checked="" type="checkbox"/>	<input checked="" type="checkbox"/>	<input checked="" type="checkbox"/>
Criteria:							<5
or:							

# Relationship Query

Supplier Cor	Name	Telephone	Book Id	Book Title	Cost	OnHand
SC	Sue Chin	6351542	AC23	Accounting	27,00 €	3
AP	Antonio patino	6451712	FI05	Financial Market	6,50 €	4
BH	Bert Huntington	6551222	MA01	Managment Information System	15,50 €	3

A red rectangular box highlights the 'OnHand' column, which contains the values 3, 4, and 3 for the three records respectively. The status bar at the bottom indicates 'Record: 1 of 3' and 'No Filter'.

# Relationship Query

Database91 : Database (Access 2007 - 2010) - Microsoft Access

File Home Create External Data Database Tools Acrobat

View Paste Copy Cut Format Painter Filter Sort & Filter Records Text Formatting

All Access Objects

Tables: Books, Supplier

Queries: AVG SellPrice, AVG SellPrice for each Sup..., Books Query, Contains Ment, Cost Lees Than 10 Dollar, Gross Profit, Inventory Value, Product Cost, Sell Price Greater than or E..., Show SC supplier, Show supplier (Parameter), SP <15 AND OH >=10, SP Between 15 and 25, Supplier SC OR BH

Supplier Code	Name	Telephone	Book Id	Book Title	Cost	OnHand
SC	Sue Chin				27,00 €	3
AP	Antonio patino			arket	6,50 €	4
BH	Bert Huntingto			Information System	15,50 €	3
*						

Save As

Query Name:  
Reorder Phone List

OK Cancel

Ctrl+S

Record: 1 of 3

Ready Num Lock

# Update

Field:	Book Id	Book Title	SellPrice	OnHand	Cost	Supplier Code
Table:	Books	Books	Books			
Sort:						
Show:	<input checked="" type="checkbox"/>	<input checked="" type="checkbox"/>	<input checked="" type="checkbox"/>	<input type="checkbox"/>	<input type="checkbox"/>	<input type="checkbox"/>
Criteria:	[Enter Book ID]					
or:						

# Update

Field:	Table:	Update To:	Criteria:
Book Id	Books	Books	[Enter Book ID]
Book Title	Books	Books	
SellPrice	Books	[sellprice]*1,1	

An 'Enter Parameter Value' dialog box is open, prompting for 'Enter Book ID'. The text 'AC23' is entered into the input field, which is also highlighted with a red box. The dialog box has 'OK' and 'Cancel' buttons.

# Update

The background shows the 'Query1' design grid with the following fields:

Field:	Book Id	Book Title	SellPrice				
Table:	Books	Books	Books				
Update To:			[sellprice]*1,1				
Criteria:	[Enter Book ID]						
or:							

The 'All Access Objects' pane on the left shows a list of tables and queries. The 'Tables' list includes 'Books' and 'Supplier'. The 'Queries' list includes 'AVG SellPrice', 'AVG SellPrice for each Sup...', 'Books Query', 'Contains Ment', 'Cost Lees Than 10 Dollar', 'Gross Profit', 'Inventory Value', 'Product Cost', 'Reorder Phone List', 'Sell Price Greater than or E...', 'Show SC supplier', 'Show supplier (Parameter)', 'SP < 15 AND OH > = 10', 'SP Between 15 and 25', and 'Supplier SC OR BH'.

# Update

Field:	Book Id	Book Title	SellPrice						
Table:	Books	Books	Books						
Update To:			[sellprice]*1,1						
Criteria:	[Enter Book ID]								
or:									

The status bar at the bottom indicates 'Ready' and 'Num Lock' is on.

# Update

Book Id	Book Title	OnHand	Cost	SellPrice	Supplier Co	Click to Add
AC23	Accounting	3	50,00 ₺	66,55 ₺	SC	
CA06	Calculus	5	14,00 ₺	27,00 ₺	AP	
DE09	Design of Exprimt	8	7,00 ₺	13,00 ₺	BH	
EC34	Economics	7	4,50 ₺	9,00 ₺	AP	
FI05	Financial Market	4	6,50 ₺	12,00 ₺	AP	
MA01	Managment Information System	3	15,50 ₺	33,00 ₺	BH	
OR14	Operation Research	10	4,00 ₺	8,00 ₺	SC	
PR02	Probability Model	12	12,00 ₺	23,00 ₺	BH	
*						