

Project Manegment

(IENG419)

Fall:2020 -2021

Research Assistants:

Ehsan Shakeri, Negar Akbarzadeh and Behzad Sanaei

Insert task information :

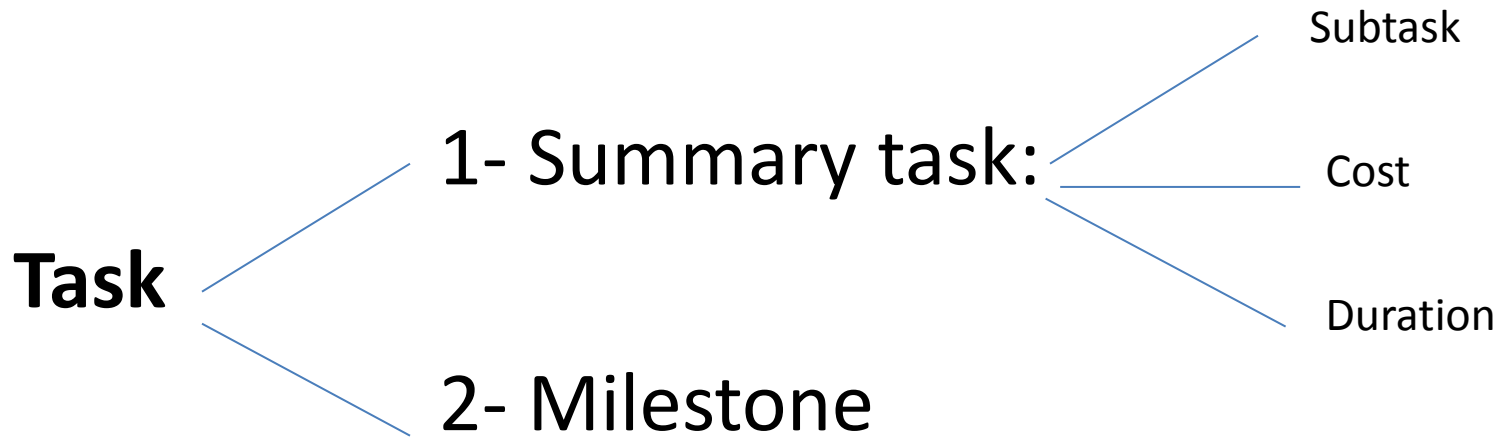

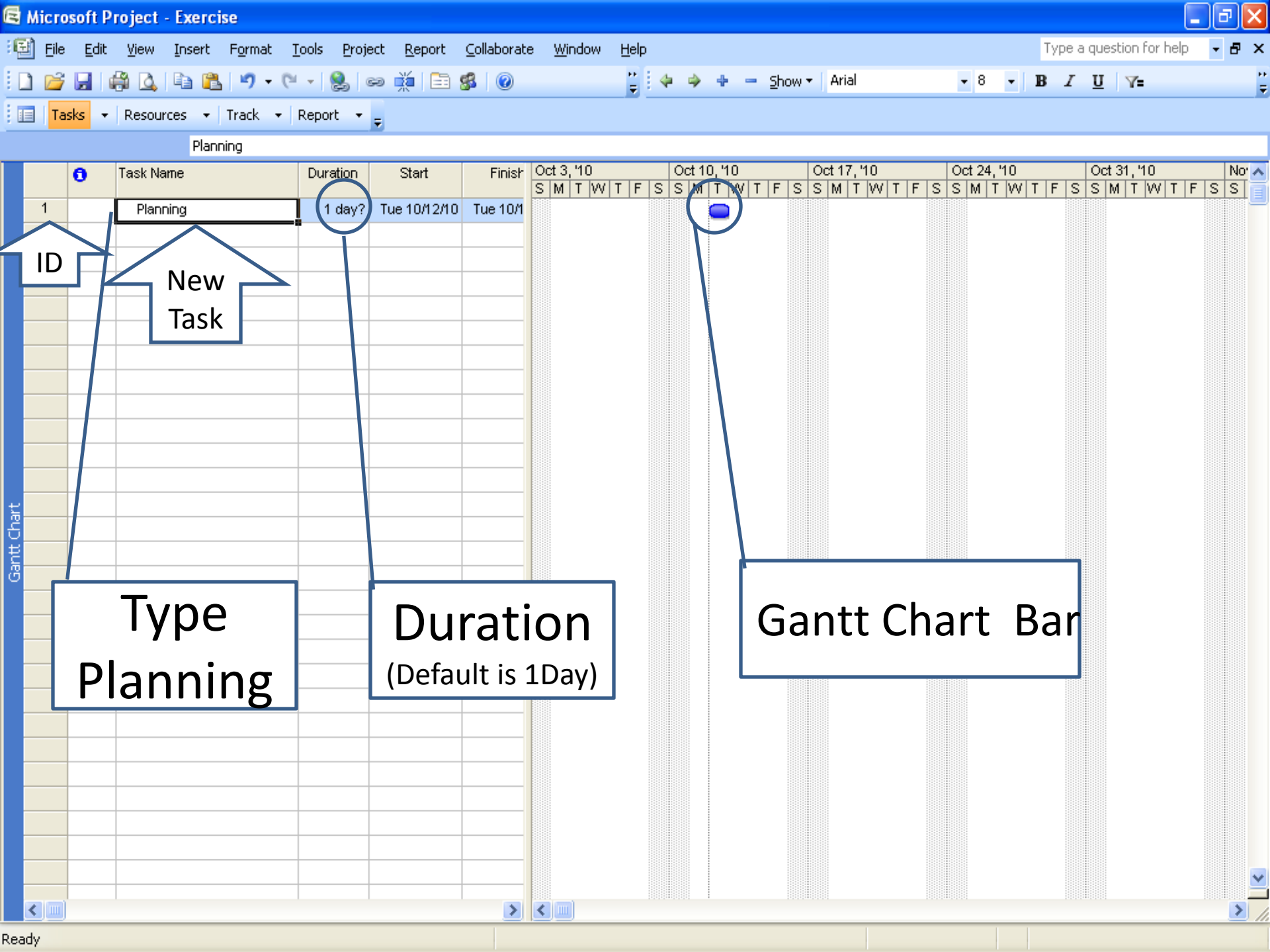

Task Name	Duration	Oct 3, '10		Oct 10, '10		Oct 17, '10		Oct 24, '10		Oct 31, '10		Nov 7, '10												
		F	S	S	M	T	W	T	F	S	S	M	T	W	T	F	S	S	M	T	W	T	F	S
1 Planning	1 day																							
2 Lining	1 day																							
3 Excavation	1 day																							
4 Grave	1 day																							
5 Molding 1	1 day																							
6 Armature 1	1 day																							
7 Molding 2	1 day																							
8 Armature 2	1 day																							
9 Concrete 1	1 day																							
10 Concrete 2	1 day																							

- Planning
- Lining
- Excavation
- Grave
- Molding 1
- Armature 1
- Molding 2
- Armature 2
- Concrete 1
- Concrete 2

Gantt Chart

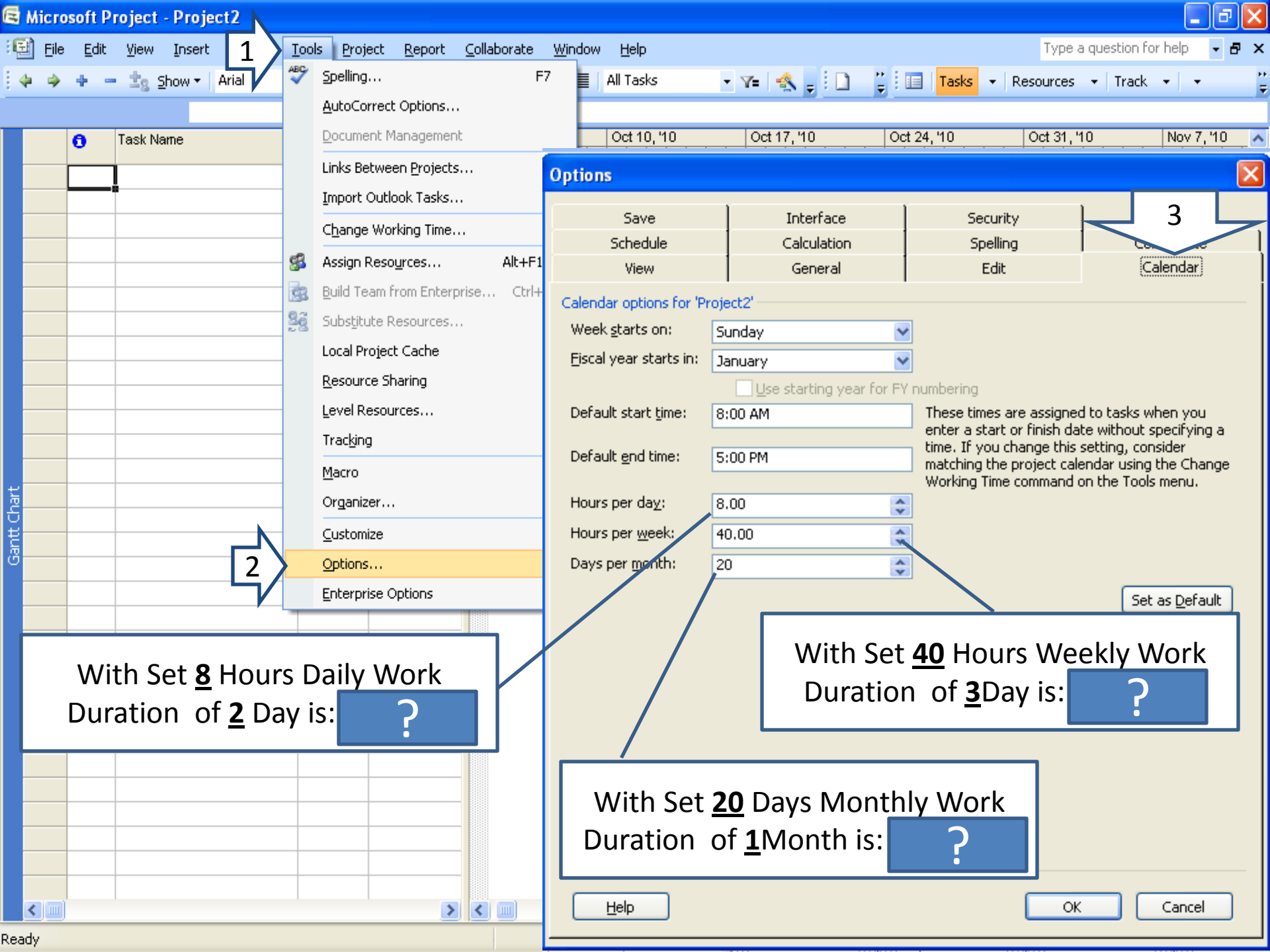

1

- Spelling...
- AutoCorrect Options...
- Document Management
- Links Between Projects...
- Import Outlook Tasks...
- Change Working Time...
- Assign Resources... Alt+F1
- Build Team from Enterprise... Ctrl+
- Substitute Resources...
- Local Project Cache
- Resource Sharing
- Level Resources...
- Tracking
- Macro
- Organizer...
- Customize
- Options...**
- Enterprise Options

2

Options

Save	Interface	Security
Schedule	Calculation	Spelling
View	General	Edit

Calendar options for 'Project2'

Week starts on: Sunday

Fiscal year starts in: January

Use starting year for FY numbering

Default start time: 8:00 AM

Default end time: 5:00 PM

Hours per day: 8.00

Hours per week: 40.00

Days per month: 20

Set as Default

Help OK Cancel

3

With Set **8** Hours Daily Work
Duration of **2** Day is: ?

With Set **40** Hours Weekly Work
Duration of **3** Day is: ?

With Set **20** Days Monthly Work
Duration of **1** Month is: ?

Task Name	Duration
1 Planning	0 days
2 Lining	1 day
3 Excavation	3 days
4 Grave	1 day
5 Molding 1	3 days
6 Armature 1	5 days
7 Molding 2	2 days
8 Armature 2	2 days
9 Concrete 1	1 day
10 Concrete 2	1 day

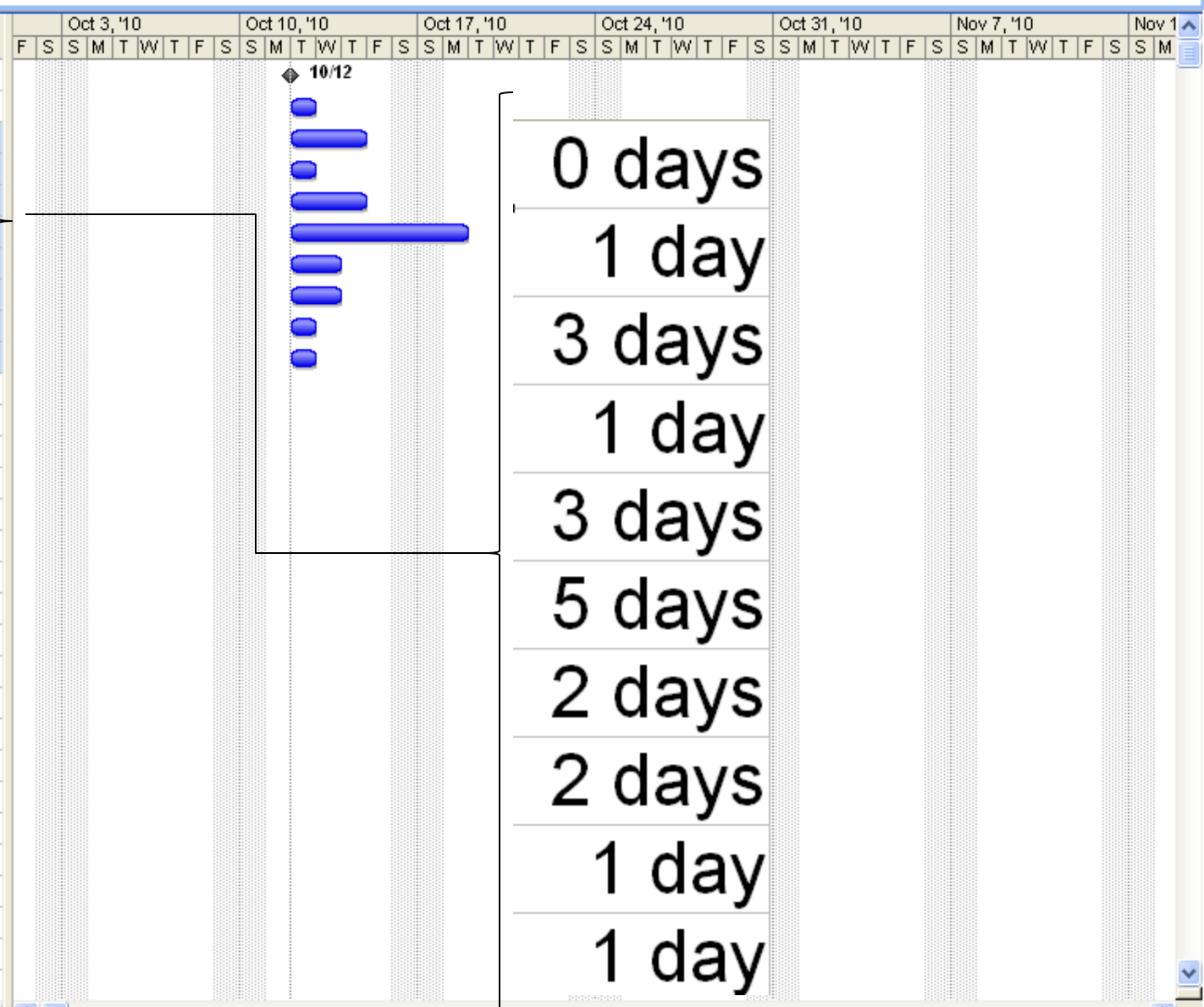

Gantt Chart

Insert a Milestone:

ID	Task Name	Duration
1	Planning	
2	Lining	
3	Excavation	
4	Grave	
5	Molding 1	
6	Armature 1	
7	Molding 2	
8	Armature 2	2 days
9	Concrete 1	1 day
10	Concrete 2	1 day

The Gantt chart on the right shows a diamond milestone labeled '10/11' on October 10, 2010. The chart also displays task bars for 'Armature 1' and 'Molding 2'.

Armature 2

	Task Name	Duration	Start	Oct 10, '10				Oct 17, '10				Oct 24, '10				Oct 31, '10				Nov 7, '10								
				W	T	F	S	S	M	T	W	T	F	S	S	M	T	W	T	F	S	S	M	T	W	T	F	S
1	Planning	0 days	Mon 10/1					◆ 10/11																				
2	Lining	1 day	Mon 10/1					■																				
3	Excavation	3 days	Mon 10/1					■	■	■																		
4	Grave	1 day	Mon 10/1					■																				
5		3 days	Mon 10/1					■	■	■																		
6		5 days	Mon 10/1					■	■	■	■	■																
7		2 days	Mon 10/1					■	■																			
8	Pre-Production Complete	0 days	Mon 10/1																									
9	Armature 2	2 days	Mon 10/1																									
10	Concrete 1	1 day	Mon 10/1																									
11	Concrete 2	1 day	Mon 10/1																									

Double Click

Task Information

General | Predecessors | Resources | **Advanced** | Notes | Custom Fields

Name: Armature 2 Duration: 2d Estimated

Constrain task

Deadline: NA

Constraint type: As Soon As Possible Constraint date: NA

Task type: Fixed Units Effort driven

Calendar: None Scheduling ignores resource calendars

WBS code: 9

Earned value method: % Complete

Mark task as milestone

Help OK Cancel

Summary Task:

Top-Down
Planning

Bottom-Up
Planning

ID	Task Name	Duration	Start	End
1	Planning	0 days	Mon 10/1	Mon 10/1
2	Lining	0 days	Mon 10/1	Mon 10/1
3	Excavation	3 days	Mon 10/1	Thu 10/4
4	Grave	0 days	Mon 10/1	Mon 10/1
5	Molding 1	3 days	Mon 10/1	Thu 10/4
6	Armature 1	5 days	Mon 10/1	Fri 10/8
7	Molding 2	2 days	Mon 10/1	Wed 10/3
8	Pre-Production Complete	0 days	Mon 10/1	Mon 10/1
9	Concrete 1	1 day	Mon 10/1	Mon 10/1
10	Concrete 2	1 day	Mon 10/1	Mon 10/1

The 'Lining' task (ID 2) is selected, and a context menu is open over it. The 'Outline' option is highlighted, and a sub-menu is open showing options: Indent, Outdent, Show Subtasks, Hide Subtasks, Hide Assignments, Show, and Hide Outline Symbols.

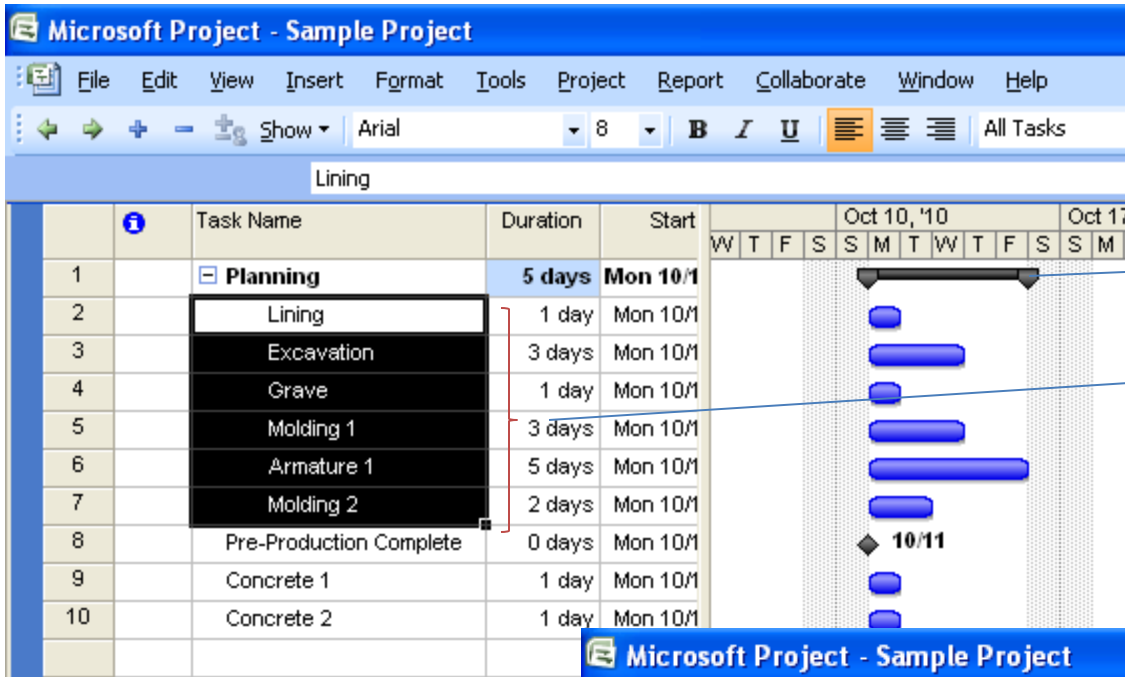

Summary Task

Sub Task

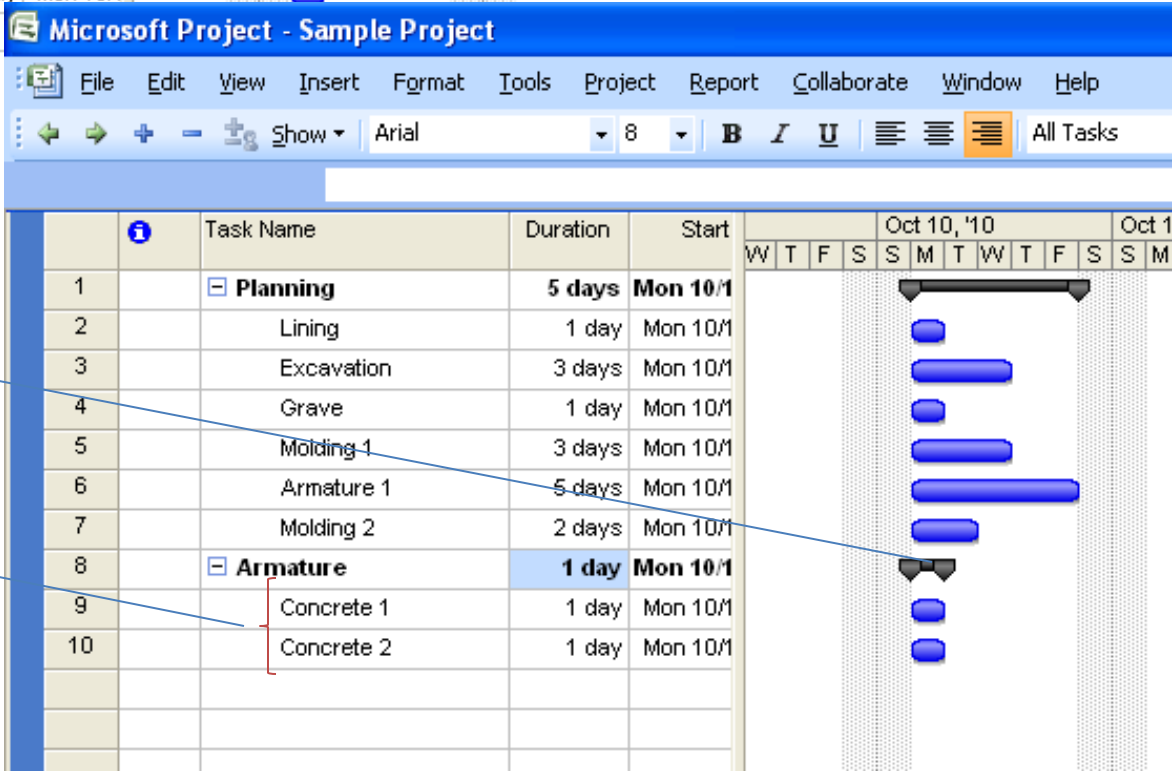

Summary Task

Sub Task

Task connection:

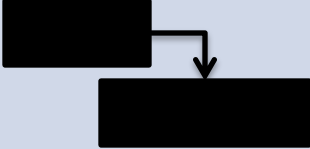
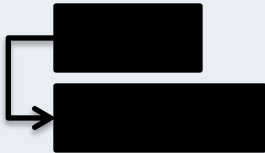
- ✓ **Sequence:** when we have two different task and task 2 is happen after task1 ;then we have Sequence.
- ✓ **Dependency:** task 2 can start when task 1 is finished.
- ✓ **Predecessor:** in a sequence task 1 is predecessor for task2.
- ✓ **Successor:** in a sequence task 2 is Successor for task1.
- * Each task can be Predecessor& Successor for one or more than one task as a same time.

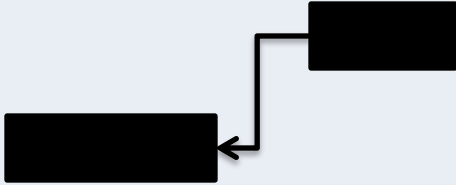
Type connection	Mean	Picture Connection in Gun chart
Finish-to-Start (FS)	Finish Date of Predecessor task make Start Date of Successor task.	
Start-to-Start (SS)	Start Date of Predecessor task make Start Date of Successor task.	
Finish-to-Finish (FF)	Finish Date of Predecessor task make Finish Date of Successor task.	
Start-to-Finish (SF)	Start Date of Predecessor task make Finish Date of Successor task.	

Task Connection in M.S. Project

Microsoft Project - Sample Project

File Edit View Insert Format Tools Project Report Collaborate Window Help

Show Arial 8 B I U All Tasks

Lining

	Task Name	Duration	Start	Oct 10, '10
1	Planning	5 days	Mon 10/11/10	
2	Lining	1 day	Mon 10/11/10	
3	Excavation	3 days	Mon 10/11/10	
4	Grave	1 day	Mon 10/11/10	
5	Molding 1	3 days	Mon 10/11/10	
6	Armature 1	5 days	Mon 10/11/10	
7	Molding 2	2 days	Mon 10/11/10	
8	Pre-Production Comple	1 day	Mon 10/11/10	
9	Concrete 1	1 day	Mon 10/11/10	
10	Concrete 2	1 day	Mon 10/11/10	

Microsoft Project - Sample Project

File Edit View Insert Format To

Undo Indent Ctrl+Z

Can't Redo Ctrl+Y

Cut Cell Ctrl+X

Copy Cell Ctrl+C

Paste Ctrl+V

Paste Special...

Paste as Hyperlink

Fill

Clear

Delete Task

Link Tasks Ctrl+F2

Unlink Tasks

Split Task

Find... Ctrl+F

Replace... Ctrl+H

Go To... Ctrl+G

Links...

Object

Gantt Chart

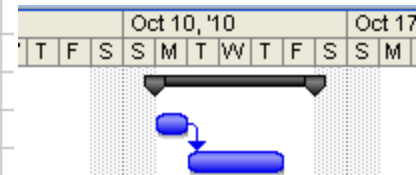

Microsoft Project - Sample Project

File Edit View Insert Format Tools Project Report Collaborate Window Help

Show Arial 8 B I U All Tasks Tasks Resources Track

Link Tasks (Ctrl+F2)

Task Name	Duration	Start	Oct 10, '10	Oct 17, '10	Oct 24, '10	Oct 31, '10	Nov 7, '10		
1 Planning	5 days	Mon 10/11/10	[Gantt bar]						
2 Lining	1 day	Mon 10/11/10	[Gantt bar]						
3 Excavation	3 days	Tue 10/12/10	[Gantt bar]						
4 Grave	1 day	Mon 10/11/10	[Gantt bar]						
5 Molding 1	3 days	Mon 10/11/10	[Gantt bar]						
6 Armature 1	5 days	Mon 10/11/10	[Gantt bar]						
7 Molding 2	2 days	Mon 10/11/10	[Gantt bar]						
8 Pre-Production Comple	1 day	Mon 10/11/10	[Gantt bar]						
9 Concrete 1	1 day	Mon 10/11/10	[Gantt bar]						
10 Concrete 2	1 day	Mon 10/11/10	[Gantt bar]						

Microsoft Project - Sample Project

File Edit View Insert Format Tools Project Report Collaborate Window Help

Undo Link Tasks Ctrl+Z

Can't Redo Ctrl+Y

Cut Cell Ctrl+X

Copy Cell Ctrl+C

Paste Ctrl+V

Paste Special...

Paste as Hyperlink

Fill

Clear

Delete Task

Link Tasks Ctrl+F2

Unlink Tasks

Split Task

Find... Ctrl+F

Task Name	Duration	Start	Oct 10, '10	Oct 17, '10	Oct 24, '10	Oct 31, '10	Nov 7, '10		
1 Planning	5 days	Mon 10/11/10	[Gantt bar]						
2 Lining	1 day	Mon 10/11/10	[Gantt bar]						
3 Excavation	3 days	Tue 10/12/10	[Gantt bar]						
4 Grave	1 day	Mon 10/11/10	[Gantt bar]						
5 Molding 1	3 days	Mon 10/11/10	[Gantt bar]						
6 Armature 1	5 days	Mon 10/11/10	[Gantt bar]						
7 Molding 2	2 days	Mon 10/11/10	[Gantt bar]						
8 Pre-Production Comple	1 day	Mon 10/11/10	[Gantt bar]						
9 Concrete 1	1 day	Mon 10/11/10	[Gantt bar]						
10 Concrete 2	1 day	Mon 10/11/10	[Gantt bar]						

Microsoft Project - Sample Project

File Edit View Insert Format Tools Project Report Collaborate Window Help

Show Arial 8 B I U All Tasks Tasks Resources

Link Tasks (Ctrl+F2)

Task Name	Duration	Start
1 Planning	15 days	Mon 10/11/10
2 Lining	1 day	Mon 10/11/10
3 Excavation	3 days	Tue 10/12/10
4 Grave	1 day	Fri 10/15/10
5 Molding 1	3 days	Mon 10/18/10
6 Armature 1	5 days	Thu 10/21/10
7 Molding 2	2 days	Thu 10/28/10
8 Pre-Production Complete	1 day	Mon 10/11/10
9 Concrete 1	1 day	Mon 10/11/10
10 Concrete 2	1 day	Mon 10/11/10

Microsoft Project - Sample Project

File Edit View Insert Format Tools Project Report Collaborate Window Help

Show Arial All Tasks Tasks Resources

Project Information... Task Information...

Task Information

Predecessors

Name: Concrete 2 Duration: 1d Estimated

ID	Task Name	Type	Lag
	Planning		
	Lining		
	Excavation		
	Grave		
	Molding 1		
	Armature 1		
	Molding 2		
	Concrete 1		

Concrete 2

	Task Name	Duration	Start
1	Planning	15 days	Mon 10/11/10
2	Lining	1 day	Mon 10/11/10
3	Excavation	3 days	Tue 10/12/10
4	Grave	1 day	Fri 10/15/10
5	Molding 1	3 days	Mon 10/18/10
6	Armature 1	5 days	Thu 10/21/10
7	Molding 2	2 days	Thu 10/28/10
8	Pre-Production Comple	2 days	Mon 10/11/10
9	Concrete 1	1 day	Mon 10/11/10
10	Concrete 2	1 day	Tue 10/12/10

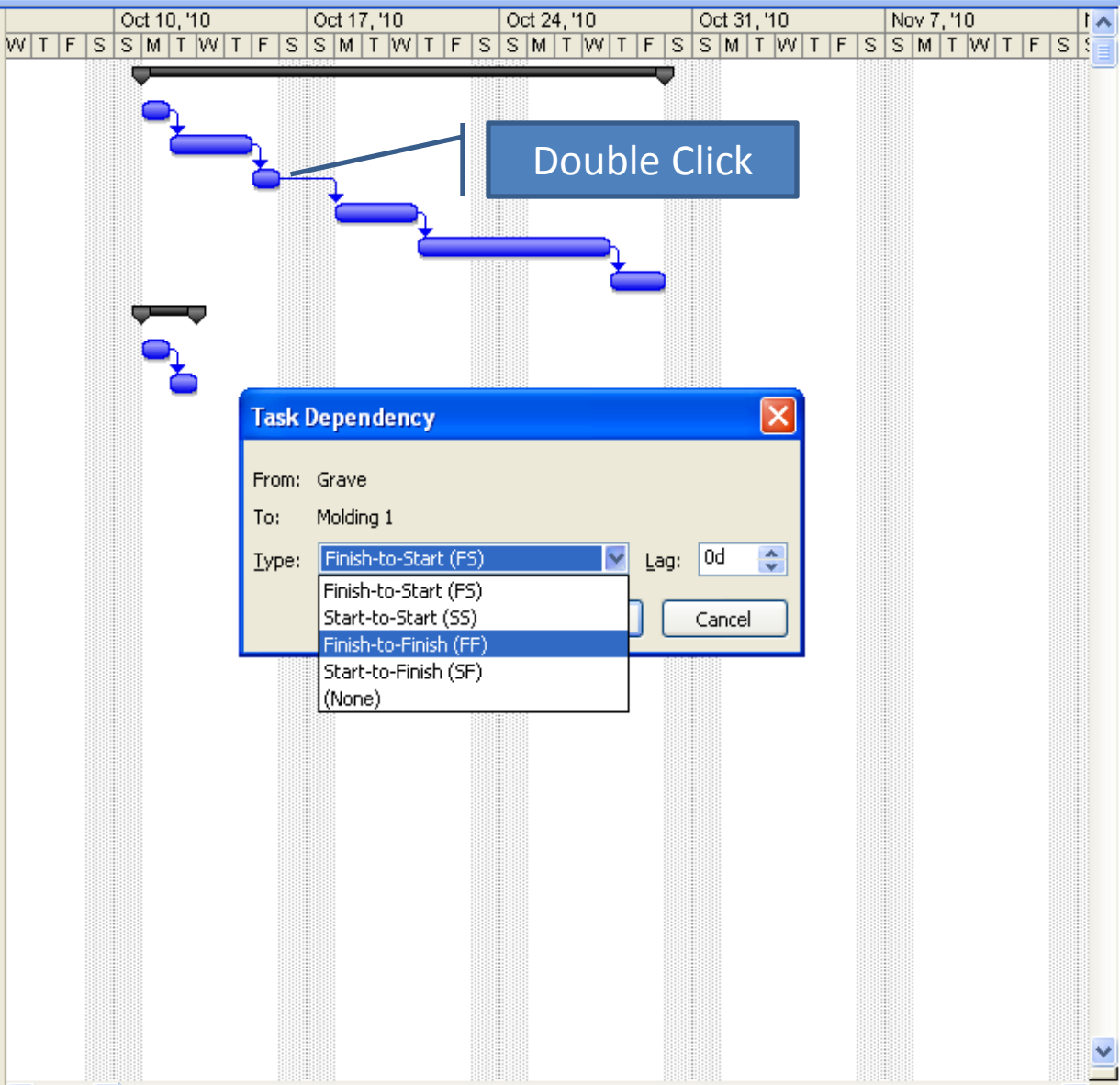

Gantt Chart

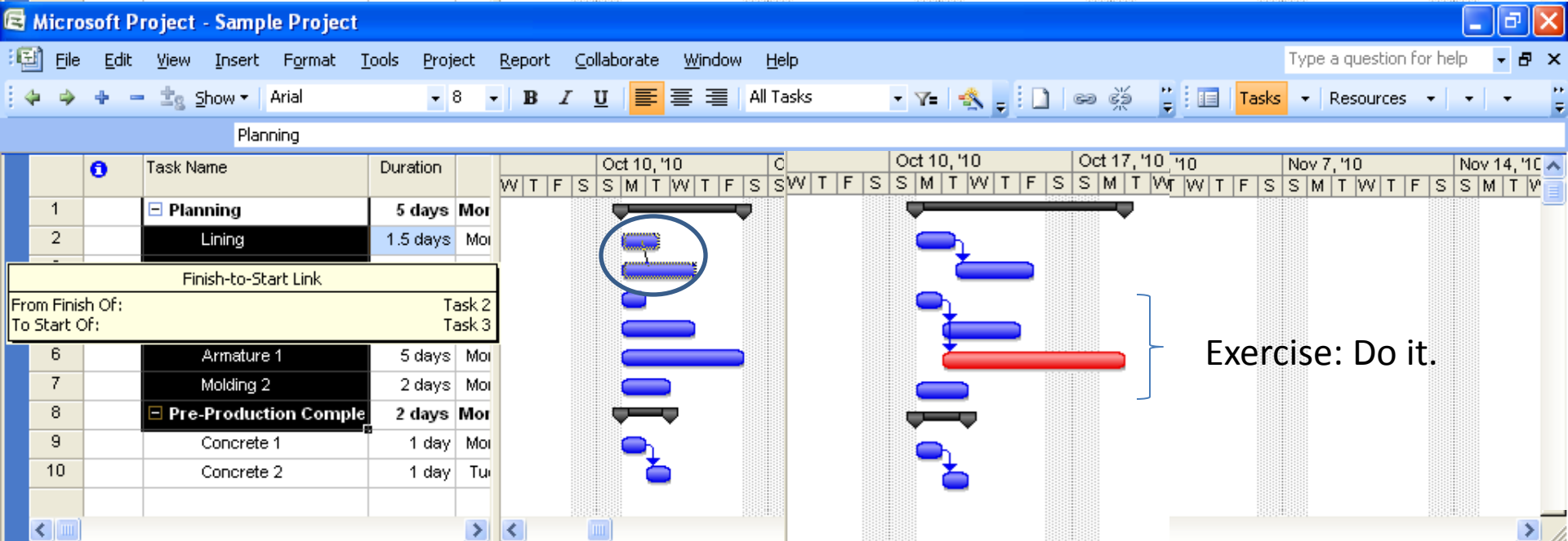
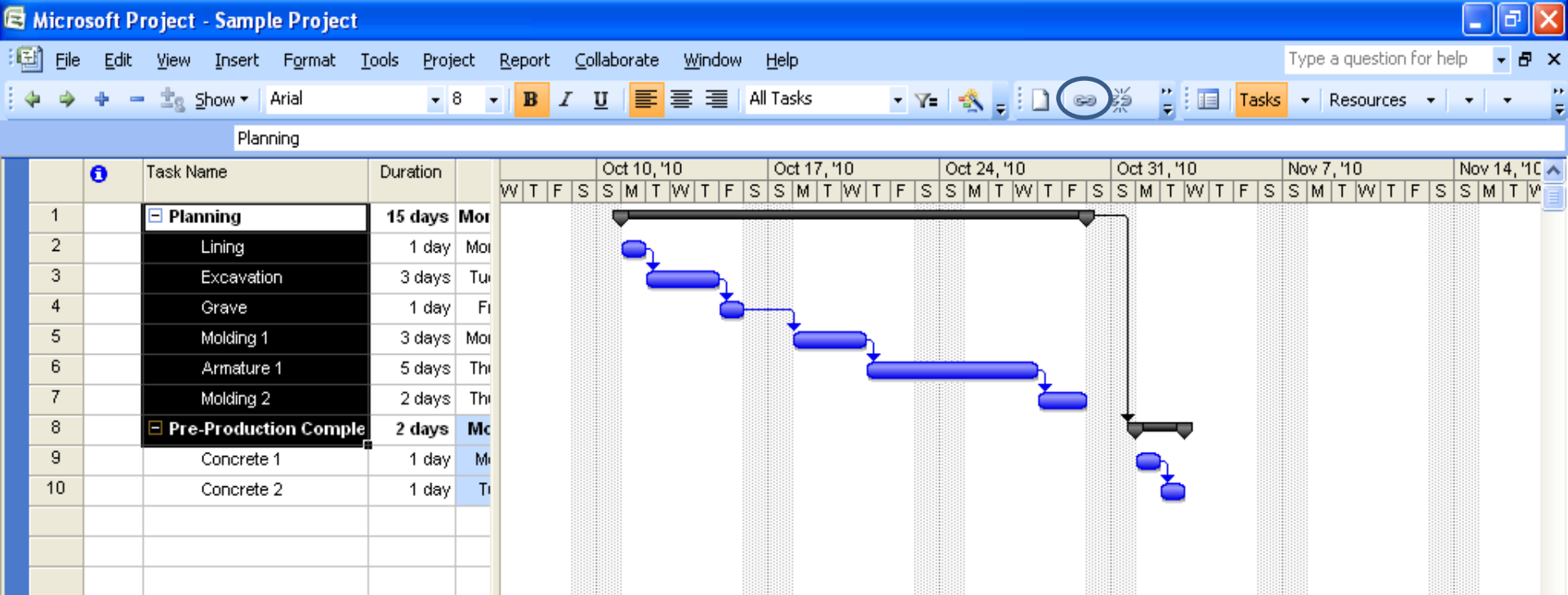

Exercise: Do it.

Task Notes:

Task Name	Duration
1 Planning	15.5
2 Lining	1.5
3 Excavation	3
4 Grave	3
5 Molding 1	3
6 Armature 1	5
7 Molding 2	2
8 Pre-Production Complete	2 days
9 Concrete 1	1 day
10 Concrete 2	1 day

Molding 1

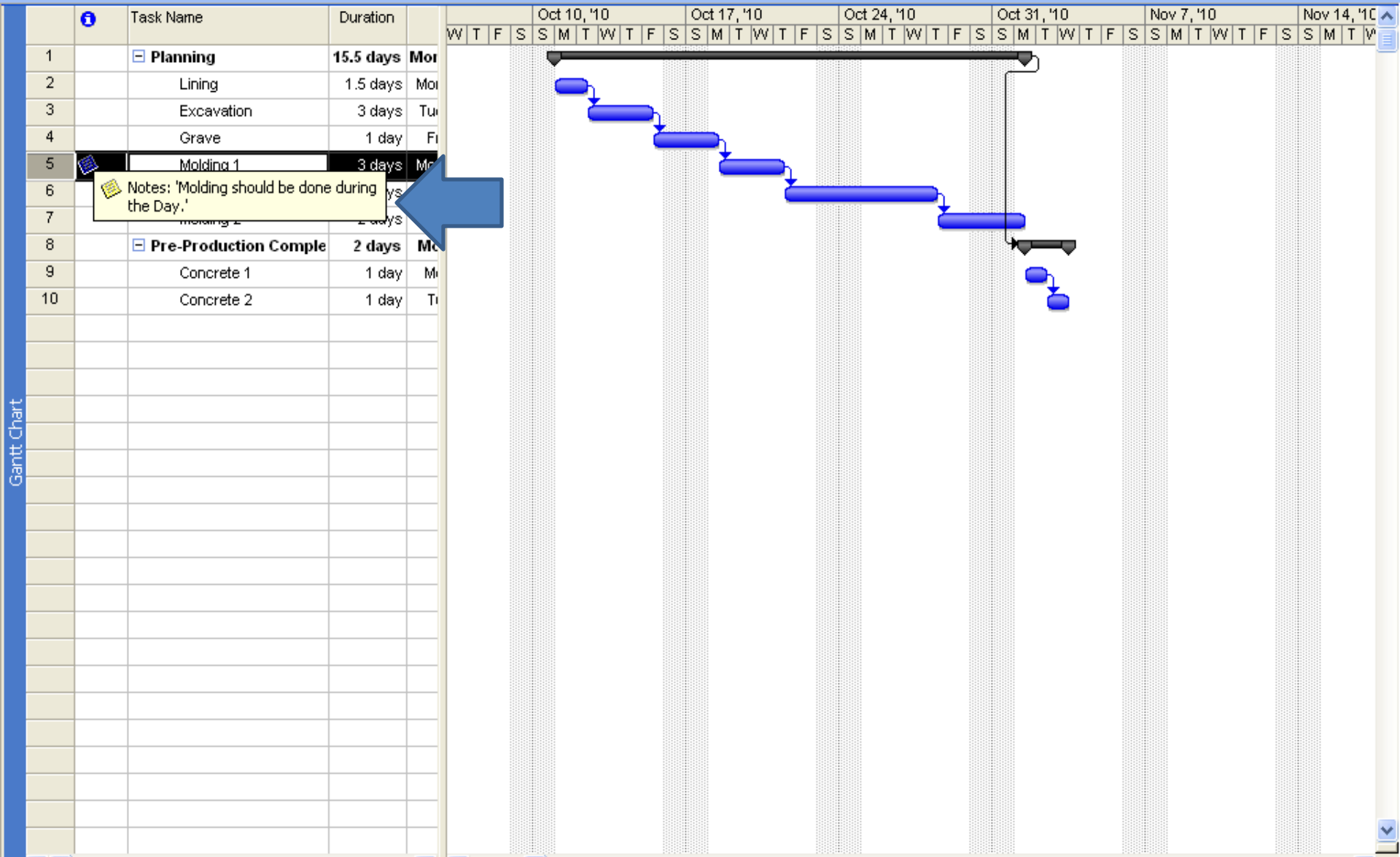

Notes: 'Molding should be done during the Day.'

Gantt Chart

Hyperlink:

- Link to:** Existing File or Web Page (selected), Place in This Document, Create New Document, E-mail Address.
- Text to display:** Check recent Recommends
- Look in:** My Documents
- Current Folder:** Alnan Dosyalarım, Ask and Record Toolbar, CyberLink, Downloads, font-1, İleti Örneğim, My Downloads, My Music, My ooVoo, My Pictures.
- Browsed Pages:**
- Recent Files:**
- Address:** http://www.concretenetwork.com/
- Buttons:** ScreenTip..., Bookmark..., OK, Cancel.

The background shows a Gantt chart with tasks like 'Concrete 1' and 'Concrete 2'.

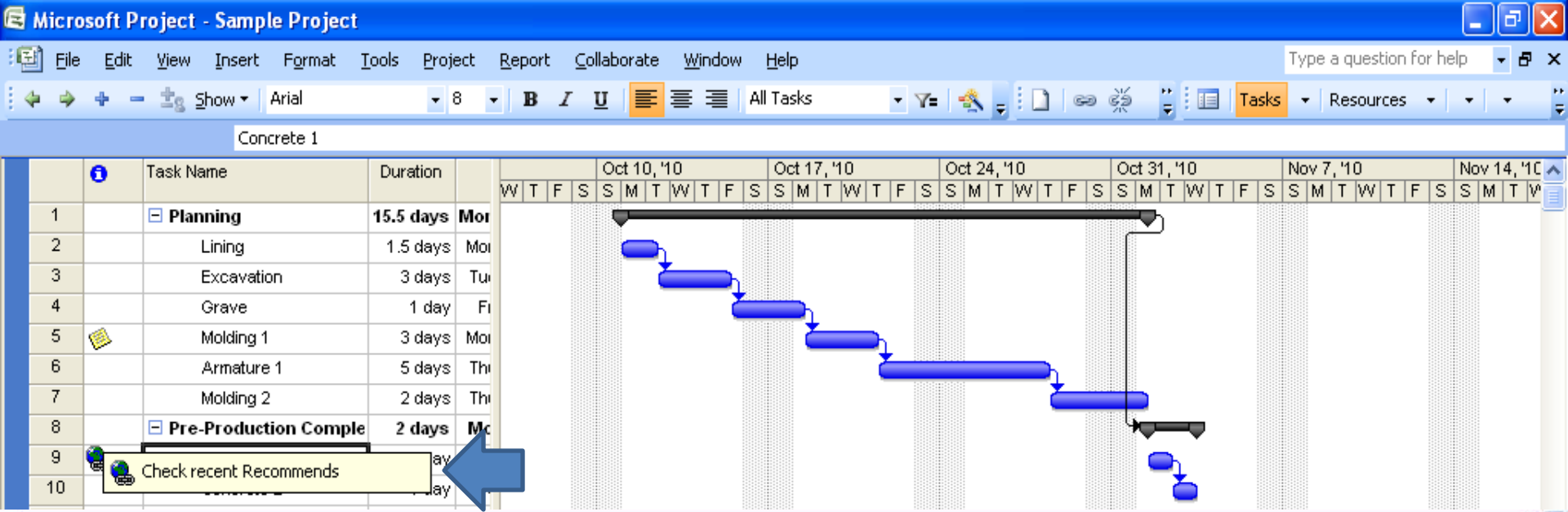

ConcreteNetwork.com | [Join Concrete Network](#) | [About Us](#) | [Free Newsletters](#) |

HOME | FIND A CONTRACTOR | FIND CONCRETE PRODUCTS | PHOTO GALLERY | TECHNICAL INFO | TRAINING & EVENTS | WHAT'S NEW

The Concrete Network
Concrete Contractors, Photos and Ideas

Find a Contractor:
search in your local area

[Modify Your Search](#)

FIND CONCRETE PRODUCTS & SUPPLIES

**Research
Decorative
Concrete**

Interior Floors

Concrete Floors
Staining Concrete
Concrete Overlays

Weekly Features

Calculator

Concrete Calculator

Calculate slab pours and footing pours.

Concrete Articles

Site Sponsors

Free Magazine For Contractors
[Sign-Up Today!](#)

Control Duration of Project:

Project Information for 'Sample Project'

Start date: Mon 10/11/10 Current date: Wed 12/1/10

Finish date: Wed 11/3/10 Status date: NA

Schedule from: Project Start Date Calendar: Standard

All tasks begin as soon as possible. Priority: 500

Enterprise Custom Fields

Custom Field Name	Value
-------------------	-------

Buttons: Help, Statistics..., OK, Cancel

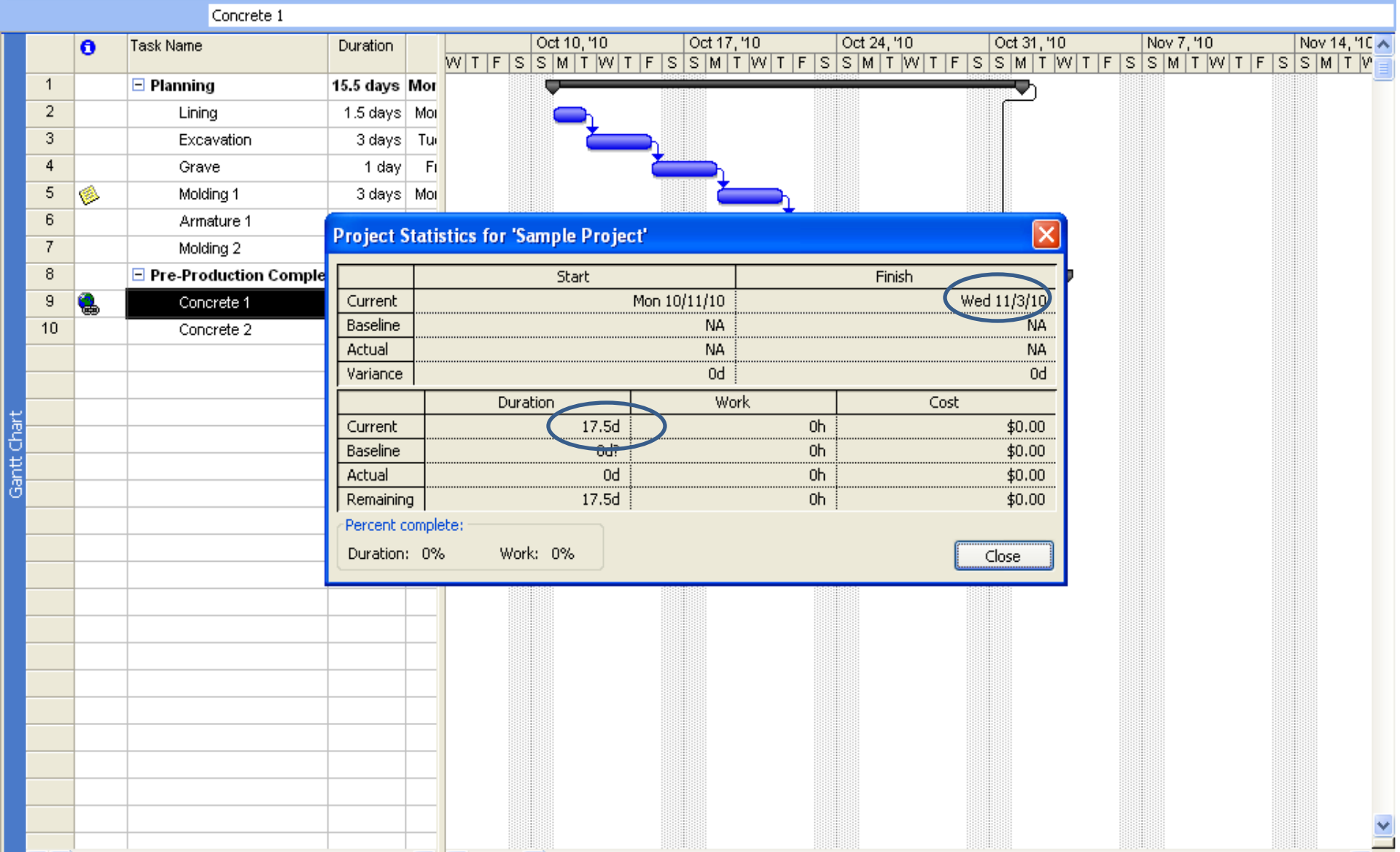

Project Statistics for 'Sample Project'

	Start	Finish
Current	Mon 10/11/10	Wed 11/3/10
Baseline	NA	NA
Actual	NA	NA
Variance	0d	0d

	Duration	Work	Cost
Current	17.5d	0h	\$0.00
Baseline	0d	0h	\$0.00
Actual	0d	0h	\$0.00
Remaining	17.5d	0h	\$0.00

Percent complete:
 Duration: 0% Work: 0%

Close

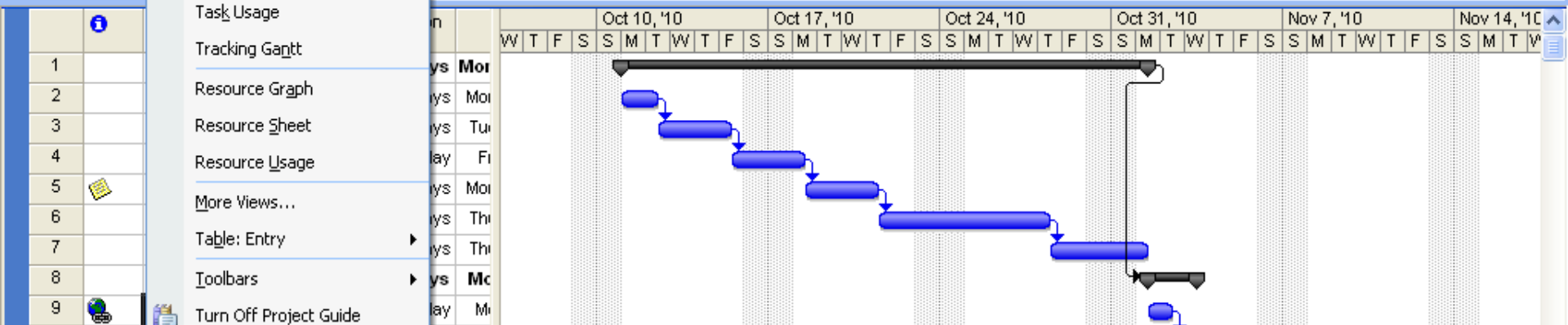

- Calendar
- Gantt Chart
- Network Diagram
- Task Usage
- Tracking Gantt
- Resource Graph
- Resource Sheet
- Resource Usage
- More Views...
- Table: Entry
- Toolbars
- Turn Off Project Guide
- View Bar
- Hide Change Highlighting
- Header and Footer...
- Zoom...

Zoom

Zoom to

- 1 week
- 2 weeks
- 1 month
- 3 months
- Selected task
- Entire project
- Custom: 42 Day(s)

Reset OK Cancel

Gantt Chart

Concrete 1

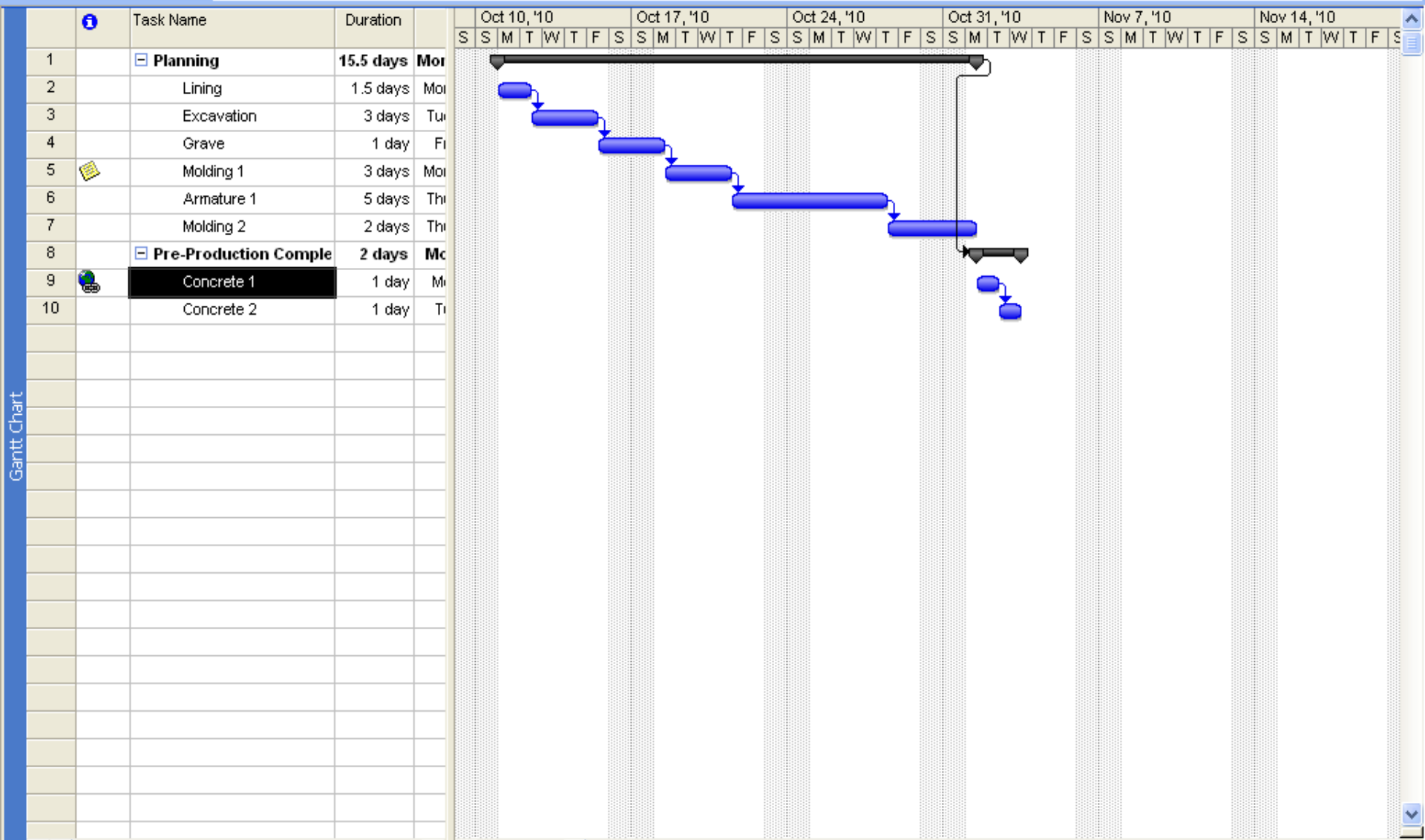

Gantt Chart

